IMAGE EVALUATION
TEST TARGET (MT-3)

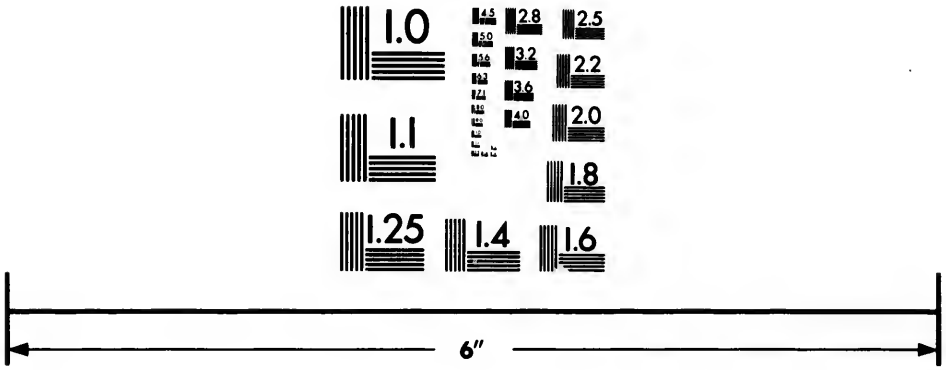

Photographic
Sciences
Corporation

23 WEST MAIN STREET
WEBSTER, N.Y. 14580
(716) 872-4503

CIHM/ICMH
Microfiche
Series.

CIHM/ICMH
Collection de
microfiches.

Canadian Institute for Historical Microreproductions / Institut canadien de microreproductions historiques

© 1983

Technical and Bibliographic Notes/Notes techniques et bibliographiques

The Institute has attempted to obtain the best original copy available for filming. Features of this copy which may be bibliographically unique, which may alter any of the images in the reproduction, or which may significantly change the usual method of filming, are checked below.

L'Institut a microfilmé le meilleur exemplaire qu'il lui a été possible de se procurer. Les détails de cet exemplaire qui sont peut-être uniques du point de vue bibliographique, qui peuvent modifier une image reproduite, ou qui peuvent exiger une modification dans la méthode normale de filmage sont indiqués ci-dessous.

- [ ] Coloured covers/ Couverture de couleur
- [ ] Covers damaged/ Couverture endommagée
- [ ] Covers restored and/or laminated/ Couverture restaurée et/ou pelliculée
- [ ] Cover title missing/ Le titre de couverture manque
- [ ] Coloured maps/ Cartes géographiques en couleur
- [ ] Coloured ink (i.e. other than blue or black)/ Encre de couleur (i.e. autre que bleue ou noire)
- [x] Coloured plates and/or illustrations/ Planches et/ou illustrations en couleur
- [ ] Bound with other material/ Relié avec d'autres documents
- [ ] Tight binding may cause shadows or distortion along interior margin/ La reliure serrée peut causer de l'ombre ou de la distortion le long de la marge intérieure
- [ ] Blank leaves added during restoration may appear within the text. Whenever possible, these have been omitted from filming/ Il se peut que certaines pages blanches ajoutées lors d'une restauration apparaissent dans le texte, mais, lorsque cela était possible, ces pages n'ont pas été filmées.
- [ ] Additional comments:/ Commentaires supplémentaires:

- [ ] Coloured pages/ Pages de couleur
- [ ] Pages damaged/ Pages endommagées
- [ ] Pages restored and/or laminated/ Pages restaurées et/ou pelliculées
- [x] Pages discoloured, stained or foxed/ Pages décolorées, tachetées ou piquées
- [ ] Pages detached/ Pages détachées
- [x] Showthrough/ Transparence
- [ ] Quality of print varies/ Qualité inégale de l'impression
- [ ] Includes supplementary material/ Comprend du matériel supplémentaire
- [ ] Only edition available/ Seule édition disponible
- [ ] Pages wholly or partially obscured by errata slips, tissues, etc., have been refilmed to ensure the best possible image/ Les pages totalement ou partiellement obscurcies par un feuillet d'errata, une pelure, etc., ont été filmées à nouveau de façon à obtenir la meilleure image possible.

This item is filmed at the reduction ratio checked below/
Ce document est filmé au taux de réduction indiqué ci-dessous.

10X		14X		18X		22X		26X		30X	
					√						
	12X		16X		20X		24X		28X		32X

The copy filmed here has been reproduced thanks to the generosity of:

National Library of Canada

The images appearing here are the best quality possible considering the condition and legibility of the original copy and in keeping with the filming contract specifications.

Original copies in printed paper covers are filmed beginning with the front cover and ending on the last page with a printed or illustrated impression, or the back cover when appropriate. All other original copies are filmed beginning on the first page with a printed or illustrated impression, and ending on the last page with a printed or illustrated impression.

The last recorded frame on each microfiche shall contain the symbol → (meaning "CONTINUED"), or the symbol ▽ (meaning "END"), whichever applies.

Maps, plates, charts, etc., may be filmed at different reduction ratios. Those too large to be entirely included in one exposure are filmed beginning in the upper left hand corner, left to right and top to bottom, as many frames as required. The following diagrams illustrate the method:

L'exemplaire filmé fut reproduit grâce à la générosité de:

Bibliothèque nationale du Canada

Les images suivantes ont été reproduites avec le plus grand soin, compte tenu de la condition et de la netteté de l'exemplaire filmé, et en conformité avec les conditions du contrat de filmage.

Les exemplaires originaux dont la couverture en papier est imprimée sont filmés en commençant par le premier plat et en terminant soit par la dernière page qui comporte une empreinte d'impression ou d'illustration, soit par le second plat, selon le cas. Tous les autres exemplaires originaux sont filmés en commençant par la première page qui comporte une empreinte d'impression ou d'illustration et en terminant par la dernière page qui comporte une telle empreinte.

Un des symboles suivants apparaîtra sur la dernière image de chaque microfiche, selon le cas: le symbole → signifie "A SUIVRE", le symbole ▽ signifie "FIN".

Les cartes, planches, tableaux, etc., peuvent être filmés à des taux de réduction différents. Lorsque le document est trop grand pour être reproduit en un seul cliché, il est filmé à partir de l'angle supérieur gauche, de gauche à droite, et de haut en bas, en prenant le nombre d'images nécessaire. Les diagrammes suivants illustrent la méthode.

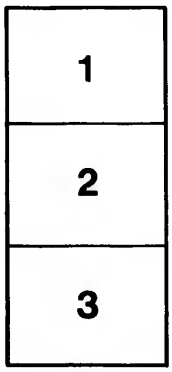

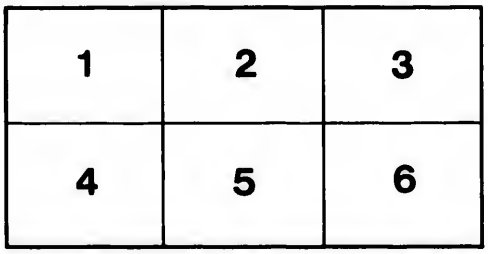

I

AL

A

PUBI
ANI

THE

MONTREAL DIRECTORY

FOR 1842-3,

CONTAINING AN

ALPHABETICAL DIRECTORY OF THE CITIZENS GENERALLY,

A CLASSIFIED BUSINESS DIRECTORY,

AND

A SUPPLEMENTARY DIRECTORY OF PROFESSIONAL AND BUSINESS MEN IN

CHAMBLY, LAPRAIRIE AND ST. JOHNS.

BY ROBERT W. S. MACKAY.

Montreal:
PUBLISHED BY LOVELL & GIBSON, ST. NICHOLAS STREET,
AND BY ROBERT W. S. MACKAY, 115, NOTRE DAME STREET.

PRICE, FIVE SHILLINGS.

F5449
m6
A27
fol.
1842/43

PRINTED BY LOVELL AND GIBSON.

PREFACE.

In presenting the first volume of the Montreal Directory to the public, the proprietors think a few words, in the way of introduction, may not be amiss. Of the necessity of the work, there has been generally but one opinion, and that decidedly favourable.

In an undertaking of the kind, with a population so mixed as that of Montreal, it is hardly to be expected that the first volume will be found so perfect and accurate as could have been wished. But the proprietors hope that a reasonable degree of allowance will be made for errors, and that there will be found in the book, as a whole, such an amount of information, presented in such a form, as will render it both useful and interesting.

For himself, the Editor would say, that whatever defects may exist (typographical errors excepted,) are justly chargeable to him alone, as the arrangement of the work throughout is entirely his own.

Some errors, he is aware, have crept in, owing to circumstances which in future volumes will be strictly guarded against, and, as far as they have been discovered, means to correct them have been taken, both by an Errata, (which see,)

and by placing the names correctly in the Classified part of the Directory.

A new feature is presented in the Classified Directory, namely, that of placing the cards of each business in immediate succession to the names of those engaged in it. The Editor flatters himself that this is a decided improvement, and believes it to be the cheapest and best method of circulating business cards ever offered to this community.

Several suggestions as to publishing various statistical tables, &c., have been made to the Editor, by gentlemen for whose opinions he has the highest respect. Some of those will, and some will not, be found in the work; but those which are not included are such as properly belong to a work relating to the Province in general, (such as the Canada Almanac,) and not one relating, as the Directory does, to matters connected with the city only.

In collecting the matter for the Directory, much difficulty was encountered in procuring the names of a large class of the population. A great many altogether refused to give information, and where the names of such persons were obtained from others, more intelligent than themselves, it was in many instances without being able to arrive at the Christian name.

It is, however, to be hoped, that when such persons find that *it costs nothing* to have their names inserted, they will

be willing in future to give the requisite information, and that consequently the work will be made still more complete.

It is intended, in the future volumes of the work, to include the names of all who are connected with business, whether housekeepers or not, giving their place of residence and the house with which they are connected, and such other improvements will be carried out as may be considered valuable to the public.

To those gentlemen who have extended their support to the work, both as subscribers and advertisers, and also to all who have aided him with information or advice in compiling it, the Editor would, in conclusion, return his most sincere thanks.

Montreal, October 21, 1842.

INDEX.

	Page.
Addenda,	11
Alphabetical Directory,	12–138
Advocates,	141–143
Architects,	143
Artists,	143
Apothecaries, Chemists and Druggists,	167–170
Auctioneers and Commission Merchants,	144–145
Assurance Companies, Life, Fire, and Marine,	145-151
Banks and Bank Agencies,	151–153
Banker,	153
Bakers of Ship and Navy Bread,	153
Do. of Loaf Bread, &c.,	154
Board of Trade,	154
Boarding Houses,	155–156
Booksellers, Stationers and Bookbinders,	156–159
Boot, Shoe and Leather Dealers,	159–161
Brass Founders, Coppersmiths, Plumbers, &c.,	183–184
Brewers and Distillers,	162
Brush Makers,	162–163
Butchers,	162
Cabinet Makers and Upholsterers,	163–165
Carpenters and Joiners,	166
Carvers, Gilders, and Looking Glass Manufacturers,	166–167
Chair Makers and Furniture Dealers,	167
Chemists and Druggists,	167-170
Champlain and St. Lawrence Railroad,	170
China, Glass, and Earthenware Dealers, &c.,	171–172
Chop and Coffee Houses,	172–173
Civil Engineers,	173
Cigar Dealer,	173
Churches, &c.,	173–174
Clergy,	174-175
Clothing and Outfitting Warehouses,	176

	Page.
Coach and Carriage Makers,	176-177
Coach, Cab, Caleshe and Cart Hire,	244
Comb Manufacturers and Fancy Goods Importers,	178
Commission Merchants,	178-179
Commission Agents,	179-180
Confectioners,	180-183
Coppersmiths, Brass Founders and Plumbers,	183-184
Cordage Manufacturers,	185
Custom House,	185-186
Dentists,	186-187
Distillers and Brewers,	162
Dry Goods Merchants, Wholesale,	187-188
Dry Goods, &c.,	189-193
Dyers and Scourers,	193
Exchange and Money Brokers,	193
Engravers and Lithographers,	193-194
Errata,	10
Fancy Stores,	194
Fire Assurance Companies,	145-151
Forwarding Merchants,	194-195
Furniture Stores,	163-167
Foundries,	185
Furriers, &c.,	209-212
Gas Light Company,	195
General Merchants,	195-197
Guide to the Streets of the City,	255-262
Grocery Merchants, Wholesale,	197-198
Groceries, &c.,	198-201
Gun Smiths,	202
Hair Dressers, &c.	202
Hardware Merchants,	202-208
Hatters and Furriers,	209-212
Hospitals,	212
Hotels and Inns,	212-216
House Mover,	216
Hydrometer Maker,	216
Jewellers, Watchmakers, &c.,	216-219

Page.

Justices of the Peace, ... 219-220
Leather Merchants and Tanners, ... 220-221
Library, Montreal, ... 232
Livery Stables, ... 221
Looking Glass Manufacturers, &c., ... 222
Lumber Merchants, ... 222
Machinists and Printing Press Maker, ... 222
Mechanics' Institute, ... 222-223
Mercantile Library Association, ... 223
Merchant Tailors, ... 223-230
Merchants, Auction and Commission, ... 144-145
" China, Glass, &c., ... 171-172
" Commission, ... 178-179
" Dry Goods, ... 187-188
" Drugs, &c., ... 167-170
" General, ... 195-197
" Forwarding, ... 194-195
" Grocery, ... 197-198
" Hardware, ... 202-208
" Hat and Fur, ... 209-212
" Leather, ... 220-221
" Lumber, ... 222
" Paint, Oil, Glass, &c., ... 237
" Paper, ... 238
" Provision, ... 241-242
" Wine, ... 254
" Wooden Ware, ... 254
Midwives, ... 231
Milliners and Dress Makers, ... 231-232
Montreal Library, ... 232
Musical Instrument Manufacturers, &c., ... 232-234
Nail Manufacturers, &c., ... 234
Natural History Society, ... 234
Newspapers and Periodicals, ... 234-235
Notaries Public, ... 235-236
Nursery and Seedsman, ... 236
Oil Cloth Manufacturer, ... 237

	Page.
Optician,	237
Organ Builders, &c.,	232-234
Paint, Oil, Glass, &c., Dealers,	237
Painters,	237-238
Paper Warehouses,	238
Pawnbrokers,	238
Physicians and Surgeons,	239-240
Medical Board, &c.,	240
Police Establishment, &c.,	240
Post Office,	241
Printing Offices,	241
Provision Merchants,	241-242
Public Offices,	242-243
Railroad,	178
Rates and Fares of Cabs, Calcshes, &c.,	244
Saddlers and Harness Makers,	245
Smiths, Horse Shoers, &c.,	245
Societies, Religious, National, &c.,	245-246
Stage Offices,	246-247
Stock Manufacturers,	247
Tailors and Clothiers,	223-230
Tallow Chandlers,	247
Tin Plate Workers,	247-248
Tolls and Wharfage Dues,	248-253
Tobacconists,	253
Trinity House of Montreal,	253
University of M'Gill College,	254
Watchmakers and Jewellers,	216-219
Wharfage Dues, &c.,	248-253
Wine Merchants,	254
Wire Worker,	254
Wooden Ware and Clocks, &c.,	254
A Guide to the Streets of the City,	255-262
Business and Professional Directory of Chambly,	263-264
Do. do. do. of Laprairie,	264
Do. do. do. of St. Johns,	266-268
New York Business Cards,	269-272

ERRATA.

Page 13, line 9, for *road maker*, read *rope maker*.
Page 19, lines 4 and 5, for *Becalau*, read *Bigelow*.
Page 22, line 17, for *agent*, read *commission merchant and general agent*.
Page 25, line 25, for *wholesale and retail*, read *wholesale* only.
Page 26, line 20, for for *J. Evans*, read *J. H. Evans*.
Page 26, line 23, for *& Co.*, read *and C.*
Page 27, line 1, for *Bron*, read *Brown*.
Page 36, line 2, for *soap* factory, read *rope* factory.
Page 38, line 31, for *Cully*, read *Curley*.
Page 59, line 11, for *Goury*, read *Gorrie*.
Page 66, read lines 10 and 14 in continuation.
Page 72, line 8, for *wholesale and retail*, read *wholesale* only.
Page 85, line 19, for *No.* 62, read *No.* 42.
Page 107, line 3, for near *M'Gill*, read near *Notre Dame* st.
Page 107, line 21, for *Pike*, read *Pyke*.
Page 107, line 30, for *Pira*, read *Piza*.
Page 108, line 19, for *Pomblevin*, read *Pominville*.
Page 122, line 7, for *No.* 199, read *No.* 188.
Page 124, line 6, for *No.* 192, read *No.* 182.

ADDENDA.

Alexander, Charles, confectioner, M'Gill, near Recollet st.
Bayley, Samuel, furrier, St. François Xavier, opposite St. Sacrament street.
Bibaud, P., house Little St. James street, near Place d'Armes
Bibaud, Doctor, Craig street, near the Hay Market.
Bourbonnier, M. & J., grocers, St. Mary, near Mont calm st.
Bruneau, F. P., house Dalhousie square.
Cherrier, C. S., house St. Dennis, near St. Catherine street.
Cooke, E., & Co., smiths, St. Joseph, near St. Henry street.
Cooper, P. W., post office clerk, Little St. James, near St. Lambert street.
Desève, Charles, notary, Vitré street.
Dick, Doctor, St. Lambert, near Notre Dame street.
Doucet, N. B., notary, Great St. James street.
Evans, J. H., (of B. Brewster & Co.) 179 St. Panl st.
Eyre, J. B., (agent for W. Greaves & Son) 191 St. Paul street.
Fisher, Arthur, M.D., 20 St. Gabriel street.
Gilbert, Moses H., provision merchant, Grey Nun, near Common street.
Gugy, B. C. A., house St. André street.
Guy, Louis, house near Berry lane, off St. Louis street.
Guy, P. M., house Cráig, near Bleury street.
Hart, Benjamin, house St. Helen, near Recollet street.
Hall, William, collector of the customs, house Victoria road.
Hayes, M. J., water works, 28 Notre Dame street.
Joseph, Jesse, (of B. Hart & Co.,) house Près de Ville, near Albert place.
Joseph, J. H., house Près de Ville, near Albert place.
Irvine, John, & Co., general merchants, 3 St. Peter, near St. Paul street.
Kidd, Lawrence, house Sanguinet, above Mignonne street.

Kearse, R. C., merchant tailor, 220 St. Paul street.
Lacroix, P. J., house Sanguinet, above Mignonne street.
Mason, James, veterinary surgeon and livery stable, Craig, near St. Charles Borromée street.
Mackay, Robert W. S., periodical and book agency, 115 Notre Dame street, house Chenneville, near Craig st.
Pothier, Hon. T., house corner Craig and St. Lambert street.
Rolland, Hon. J. C., house Notre Dame street, near Dalhousie square.
Reiffenstein, Geo. C., wine and general merchant, Commissioner street.
Truteau, Z. J., house Sanguinet, above Mignonne street.
Vallières de St. Real, Hon., chief justice, Great St. James, near Bleury street.
Watt, R., dry goods, St. Urbain, near Vitré street.

ROBERT W. S. MACKAY,

Agent for Periodicals, Books, &c.

115, NOTRE DAME STREET,

MONTREAL.

MONTREAL DIRECTORY.

AARON, Isaac, auctioneer, Sheriff's officer, and messenger for bankrupt court, 9 St. Lawrence, near Craig street.

Abbott, John, clerk of St. Ann's Market, house St. Lewis street, near Berry lane.

Abbott, Misses, ladies' school, St. Lewis street, near Berry lane.

Abbott, Miss, St. Henry, corner College street.

Ackers, Joseph, labourer, Water, near Grant street.

Adams, John, roadmaker, Wellington, near Ann street.

Adams, Austin, brickmaker, Ann street, Griffintown.

Adams, William, tailor, 149 Notre Dame street.

Adams, Richard, bootmaker, 204 Notre Dame street.

Adams, James, manufacturer of hydrometers, Place d'Armes, east side.

Adams, John, storeman, Lagauchetière, near St. Elizabeth st.

Adams (R.) and Moir (A.,) wholesale dry goods, 224 St. Paul street.

Addy, William, temperance grocery, St. Lawrence, near Lagauchetière street.

Agnew, Mrs. A., boarding house, Fortification lane, near St. François Xavier street.

Aikman, John, publisher of the Courier, St. François Xavier, near Notre Dame street.

Aird, William and John, shoemakers, St. Dominique, near Lagauchetière street.

Alais, Mrs., silk dyer, Craig, opposite St. François Xavier st.

Albeck, Mrs. S., grocery, St. Charles Borromée, corner Vitré street.

Alderdice, Henry, shoemaker, St. Charles Borromée, near Craig street.

Aleo, John, cook, Lagauchetière, near St. Constant street.

Algate, Mrs. A., dry goods, St. Mary, near Campeau street.
Aljare, Mr., house St. James' street, near Place d'Armes.
Alexander, George, boat builder, St. Ignace, near Water st.
Allard, Magloire, dry goods, 106 St. Paul street.
Allen, James, shoemaker, St. Mary, near St. Ignace street.
Allen, John, house Water, near Montcalm street.
Allen, William, shoemaker, Queen square, near St. Mary st.
Allen, Robert, carpenter, Campeau, near Perthius street.
Allen, William, painter, Dorchester, near Amherst street.
Alliance Life and Fire Assurance of London, Charles Tait, agent, office, corner St. Thérèse and St. Gabriel streets.
Alsworth, Benjamin, blacksmith, Nazareth, near Gabriel st.
Alto, Jasper, currier, Voltigeur, near Water street.
Alvin, William, blacksmith, Nazareth, near Gabriel street.
American Presbyterian Church, corner St. James and M'Gill street.
Among, J. M., confectioner, St. Catherine, near Montcalm st.
Anbo, Francis, carter, St. Maurice street, near Dupré lane.
Anderson, T. B., house 21 Notre Dame street.
Anderson, Richard, wines and groceries, corner St. Maurice and St. Henry streets.
Anderson, John, baker, Wellington, near Nazareth street.
Anderson, Charles E., shipping and commission agent and broker, St. François Xavier, near Notre Dame street.
Anderson, A., grocer, St. Mary, corner Visitation street.
Anderson, Mrs. M., milliner, St. Dominique, near Craig st.
Anderson, James, clerk, Ann, near Gabriel street.
Anderson, John, shoemaker, Nazareth, near Gabriel street.
Andrew, James, carpenter, St. Urbain street.
Andrew, Godfrey, joiner, Dorchester, near St. Lawrence st.
Andrews, John, bricklayer, Dorchester, near St. Simeon st.
Annesley, William, gilder, Water, near St. Nicholas Tolentin street.
Angus, Peter, cab driver, Fournier lane.
Ansell, B., wholesale dry goods, 158 St. Paul street.

Ansley, Mrs. H., shopkeeper, St. Catherine, near St. Dominique street.
Appleton, T., builder, Dorchester, near St. Denis street.
Appleton, Rev. A., house St. Antoine, near Cemetery street.
Ararat, C., shoemaker, St. Lawrence, corner Mignonne st.
Arcouet, C., boots and shoes, 79 St. Paul street, house St. Lawrence street.
Arcouette, P., shoemaker, St. Antoine, near Craig street.
Archer and Liston, painters and glaziers, Craig street, near Haymarket.
Armour, Daniel, clerk, Perrault's buildings, St. Gabriel st.
Armour, Robert, and Co., wholesale dry goods, 166 St. Paul street.
Armour, Robert, house Albert Place, St. Urbain street.
Armour (A. H.) and Ramsay, (Hew,) booksellers and stationers, wholesale and retail, 126 St. Paul street.
Armstrong, Edward, harbour master, Commissioner street, near Custom House square.
Armstrong, William, carter, Amherst, near St. Mary street.
Armstrong, John, ship carpenter, Water, near St. Ignace st.
Armstrong, Mrs. E., dress maker, St. Joseph, near Aqueduct street.
Armstrong, Mrs. S., house Bonaventure, near St. Antoine st.
Armstrong, Edward, house Queen, near Wellington street.
Arnault, J. M., machinist, Craig, opposite St. François Xavier street.
Arneau, Pierre, house Sanguinet, near St. Catherine street.
Arnoldi, Dr., house St. Charles Borromée, near Craig street.
Arnoldi, Dr., junr., house 14 St. Jean Baptiste street.
Arnton, John, tavern, corner Grey Nun and Wellington sts.
Arthur, James, and Co., wholesale and retail dry goods, 174 Notre Dame street.
Ash, Edward, blacksmith, Nazareth, near Wellington street.
Ashton, J. P., hatter and furrier, Place d'Armes, west side, house St. Lawrence street.

Ashton, George, and Co., hatters and furriers, Place d'Armes, west side.
Ashton, George, house Lagauchetière street.
Asselin, J. B., and Co., (N. Ryan,) tin plate workers, 222 St. Paul street.
Atchinson, Robert, joiner, Water. near Brock street.
Atherton, Charles, civil engineer, Little St. James street.
Atkins, Mrs. A., milliner, St. Charles Borromée, near Dorchester street.
Atkinson and Co., general merchants, St. Sacrament, near St. Nicholas street.
Atkinson, William, at City Hotel, St. Paul street.
Atkinson, Edwin, wholesale and retail boots and shoes, 97 Notre Dame street.
Atkinson, John, painter, 12 St. Paul street.
Atwater, Edwin, paints, oil and glass, 193 St. Paul, house St. Henry, near College street.
Atwell, William, grocer, corner Bleury and Dorchester sts.
Aubertin, L., joiner, Radigonde, near Craig street.
Aubertin, Louis, marketman, Margaret, near St. Antoine st.
Auld, John, and Co., wholesale dry goods and commission merchants, 179 St Paul street.
Austin, Patrick, cab driver, Campeau, near Champ de Mars st.
Austin, Charles, grocer, corner St. Maurice and St. Henry sts.
Awl, William, labourer, Nazareth, near Wellington street.
Aylward, James, labourer, Lagauchetière, near St. Elizabeth street.
Aymong, Miss, boarding house, Bonaventure, near St. Antoine street.
BABON, J. B., bookkeeper, Vitré, near St. Lawrence street.
Bacon, George, St. Henry, near St. Lawrence street.
Bacon, George, tailor, St. Henry, near College street.
Bachet, François, carpenter, St. Mary, near St. Constant st.
Badger, William, labourer, Lagauchetière, near Voltigeur st.
Badgley, William, advocate, commissioner of bankrupts, corner Little St. James and St. Gabriel streets.

Badgley, John T., and Co. (C. T. Palsgrave,) general merchants, corner St. Peter and Lemoine streets.
Badgley, William, house 22 Notre Dame street.
Bagg (S.,) and Campbell, (M.,) general merchants, Custom House square, corner Capital street.
Bagg, Stanley, house Cote à Barron.
Bailey, Joseph, carver and gilder, corner St. Dominique and Dorchester streets.
Bain, John, bookbinder, St. Joseph, near M'Gill street.
Bain, James, farmer, house, Prince, corner Gabriel street.
Baines, John, clerk, Dorchester, near St. Simeon street.
Bainborough, James, painter, Amherst, near Lagauchetière st.
Baird, Edmond, house St. Alexander, near Lagauchetière st.
Baker, J. commercial hotel, St. Paul street, opposite Custom House square.
Baker, Joseph, boarding house, Craig street.
Balie, Patrick, currier, Dalhousie, near Wellington street.
Ball, Henry, furrier, Water, near Panet street.
Ball, William E., bailiff and messenger for bankrupts, 9 St. Gabriel street.
Ballond, Joseph, labourer, St. Philip, near St. Catherine st.
Bamham, Patrick, blacksmith, St. George, near Vitré street.
Banque du Peuple, St. François Xavier street.
Barbe, Thomas, cabinet maker, St. Lawrence, near Craig st.
Barbeau, M., turner, St. Lawrence, near St. Catherine st.
Barbeau, J. B., stone cutter, St. Catherine, near St. Simeon st.
Barcoit, Michael, carpenter, St. Dominique, near Lagauchetière street.
Bare, Nicholas, tavern, St. Joseph, near Guy street.
Baring, Abner, house Sherbrooke, near Bleury street.
Barkey, Francis, shoemaker, St. Urbain, near Lagauchetière street.
Barrett (J. T.,) and Hagar (W. F.,) wholesale and retail hardware, 109 St. Paul street.
Barlow, Edward, temperance hotel, St. Joseph, near M'Gill st.
Barnard, Mr., advocate, Lagauchetière, near St. Geneviève st.

Barner, Samuel, house King, near College street.
Barnston, Nathaniel, millinery, Craig, near St. Urbain street.
Barron, Mrs. B., house St. Antoine, near Craig street.
Barry, John, clerk, Lagauchetière, near Bleury street.
Barry, Coldstream, clerk, Lagauchetière, near Bleury street.
Barry, Henry, printer, St. Antoine, near Craig street.
Barry, Edward, clerk, Lagauchetière, near Bleury street.
Barsalou, Louis, culler, Capital street.
Barsalou, Joseph, St. Lawrence, near St. Catherine street.
Bartlett, Benjamin, surgeon, Craig, near Bleury street.
Bartreau, F., carpenter, St. Joseph, near Aqueduct street.
Bates, John, bailiff, St. Constant, near Craig street.
Bates, William, tailor, Lagauchetière, near St. Denis street.
Bayly, William, labourer, Bleury, near St. Catherine street.
Bazeau, Joseph, butcher, Mountain, near St. Antoine street.
Beal, R., carriage maker, Longeuil lane, near St. Maurice st.
Beatty, Charles, boot and shoemaker, St. Mary, near St. Nicholas Tolentin street.
Beaubien, P., surgeon, corner St. François Xavier and Craig streets.
Beauchamp, Peter, and Co., coach factory, Chenneville, near Craig street.
Beauchamp, Peter, house Chenneville, near Craig street.
Beauchamp, L., Chenneville, near Craig street.
Beauchamp, Mrs. Josephte, milliner, St. Urbain, near Dorchester street.
Beauchamp, John, wood dealer, St. Urbain, near Craig st.
Beauchamp, Josephte, milliner, Champ de Mars street, near Sanguinet street.
Beaucœur, Louis, butcher, Visitation, near Lagauchetière st.
Beaudry, L., boarding house, Sanguinet, near Lagauchetière street.
Beaudry, J. L., and Co., dry goods, 80 and 84 Notre Dame street.
Beaudry, J. L., house 82 Notre Dame street.
Beaudry (P.,) and Brother, (Beaudry, J.,) dry goods, 130 Notre Dame street.

Beaudry, Louis, blacksmith, Montcalm, near St. Mary street.
Beaudry, P. J., clerk, Visitation, near St. Mary street.
Bebo, É., dry goods, M'Gill street, west side.
Becalau, Thomas, nail factory, St. Catherine, near Edward st.
Becalau, Charles, bookbinder, St. Edward, near Bleury st.
Becker, J. W., sausage maker, corner St. Catherine and St. Philip street.
Beck, George C., grocery and tavern, Joseph, near Inspector street.
Becket, John C., printer, 204 St. Paul street.
Bedigue, Mrs. G., boarding house, 60 Notre Dame street.
Bedouin, notary public, 31 St. Gabriel street.
Beers, J. J., cabinet maker, St. Geneviève, near Lagauchetière street.
Beers, J. C., cabinet maker and upholsterer, 189 Notre Dame street.
Bélaire, James, blacksmith, Bonsecours, near St. Denis st.
Bélange, Joseph, carpenter, Chabelloiz, near Mignonne st.
Bélanger, François, shoemaker, St. Charles Borromée, near St. Catherine street.
Bélinge, F. M., advocate, 7 St. Vincent street.
Bélinge, Stephen, carpenter, Chabelloiz, near St. Joseph st.
Bell, John, grocer, corner of Nazareth and Wellington sts.
Bell, George, labourer, St. Alexander, near Lagauchetière s.
Bell, James, cabinet maker, Dorchester, near St. Urbain st.
Bell, William, architect, St. Urbain, near Lagauchetière st.
Bell, Thomas, dry goods, corner St. Lawrence and Vitré sts.
Bell, Joshua, boots and shoes, 209 St. Paul street.
Bell, James, carpenter, Nazareth, near Wellington street.
Belle, Jean Baptiste, Dorchester, near St. Denis street.
Belle, Joseph, notary public, St. Lambert, near Notre Dame street.
Bellamy, Mrs. C., boarding house, Recollet, near St. Helen street.
Bellingham, Sydney, advocate, corner St. Gabriel and St. Paul streets.

Bellisle, J., caulker, King, near William street.
Belmore, Louis, labourer, Montcalm, near St. Mary street.
Bellrien, François, carpenter, St. Denis, near St. Lewis st.
Beming, Alexander, wholesale dry goods, 204 St. Paul street.
Bender, Francis, advocate, office Craig, opposite St. François Xavier street.
Benjamin, William, and Co., clothiers, 95 Notre Dame st.
Benjamin and Brothers, dry goods wholesale and retail, 132 Notre Dame street.
Benn, Robert, cabinet maker, St. Geneviève, near Lagauchetière street.
Bennallack, Henry, blacksmith, St. Lawrence street.
Bennett, Charles, dry goods, 90 Notre Dame street.
Benoit, Benjamin, carpenter, St. Dominique, near St. Lawrence market.
Benoit, Dominique, house Lagauchetière, near St. Constant street.
Benoit, François, grocer, Capital street.
Benoit, Charles, tavern, Commissioner street, near New Market.
Benson, Henry, merchant, College, near Inspector street.
Benson, H. and Co., tea and coffee store, 178 Notre Dame st.
Bent, George, house Hospital street.
Benny, Walter, baker, St. Joseph, near M'Gill street.
Bérard, Paul, carriage maker, Wolfe, near St. Mary street.
Bérard, Francis, carriage maker, St. Mary, near Voltigeur st.
Béreau, Joseph, merchant, house St. Henry, near St. Maurice street.
Bergeau, Antoine, grocery, St. Denis, near St. Catherine st.
Bergeron, O., boarding house, Commissioner street.
Berlotte, Louis, sculptor, St. Lawrence market, near St. Lawrence street.
Bermaay, George, grocer, St. Lawrence street.
Bernard, J. D., auctioneer and commission merchant, 152 St. Paul street.
Béron, Charles, lawyer, Panet, near St. Mary street.

Berseot, Toussaint, carpenter, St. Urbain, near St. Catherine street.

Berthelet, O., office Great St. James street, house 201 Notre Dame street.

Berthelet, B., M.D. 171 Notre Dame street.

Berthelet, Miss Thérèse, house 161 Notre Dame street.

Berthelet, Olivier, house Bonaventure, near St. Margaret st.

Berthiaume, N., clothing and dry goods, 85 and 108 St. Paul street.

Berquea, Charles, waterman, Visitation, near Lagauchetière street.

Berry, Edward, shoemaker, William, near Queen street.

Bertrau, Arthur, St. Simeon, near Dorchester street.

Bertraume, Joseph, labourer, St. Mary, near St. Ignace st.

Bertrommé, Joseph, labourer, St. Mary, near St. Ignace street.

Bertreau, labourer, St. Charles Borromée, near St. Catherine st.

Bertreau, Joseph, stone cutter, St. Charles Borromée, near St. Catherine street.

Bethell (F.) and McQuillan, (A.,) watchmakers and manufacturing jewellers, 176 Notre Dame street.

Bethune, Rev. Dr. John, Rector, Christ Church, house Mountain street.

Bethune (N.) and Kittson, (W. H.,) auctioneers and commission merchants, St. Joseph, near St. Paul street.

Bethune, Norman, house Lagauchetière, near St. Urbain st.

Bethune, Joseph, dyer, Craig, near St. Charles Borromée st.

Bettay, George, tailor, Vallée, near St. Philip street.

Beverige, John, builder, St. Constant, near Craig street.

Bible and Tract Society's Depository, and Sunday School Union, James Milne, agent, office, M'Gill st. west side.

Bichet, Louis, carter, Montcalm, near Dorchester street.

Biddle, William, labourer, Wellington, near Nazareth street.

Bienvenue, J., tailor, St. Catherine, near Sanguinet street.

Birks, John, and Co., druggists, 143 Notre Dame street.

Bishop, Robert, labourer, Dalhousie, near Wellington street.

Bishop, Richard, bricklayer, College, near Inspector street.
Bissot, Edward, tinsmith, St. Margaret, near St. Antoine st.
Bitonai, Louis, carpenter, Wolfe, near Dorchester street.
Black, Mrs. M., boarding house, Chenneville, near Craig street.
Blackader, (F. F.) & Co., wholesale commission merchants, 219 St. Paul, and 2 St. Peter streets.
Blacklock, Mrs. M., Liverpool tavern, Commissioner street.
Blackmore, William, shoemaker, William, near M'Gill street.
Blackwood, John, dry goods importer, 210 St. Paul, house 168 Notre Dame street.
Blackwood, James M., general merchant, Lemoine street, house College street.
Blais, Francis, carter, Amherst, near St. Mary street.
Blais, Olivier, carpenter, Panet, near St. Mary street.
Blake, William, agent, St. François Xavier street, at Messrs. J. & J. Leeming's, house St. Geneviève, near St. Antoine street.
Blanchard, Louis, tannery, St. Antoine, near Margaret street.
Blanchard, James, plasterer, St. Constance, near St. Catherine street.
Blanchard, Louis, hats and furs, 123 and 151 St. Paul street.
Blanche, Louis, carpenter, Mountain, near St. Joseph street.
Blanche, Henry, carter, St. Antoine, near Mountain street.
Blanche, J. B., market-man, St. Charles Borromée, near Sherbrooke street.
Blanden, Pierre, tannery, Amherst, near St. Mary street.
Blane, Mrs. Julien, St. Simeon, near Vienne street.
Bleakley, John, advocate, St. Thérèse, house 18 Notre Dame street.
Bleakley, William, notary, St. Mary, near Voltigeur street.
Bleau, Lombard, mason, Visitation, near Lagauchetière st.
Bleuir, James, foundryman, Gain, near St. Mary street.
Bleus, Edward, shoemaker, Montcalm, near Lagauchetière street.

Blorthemie, S., provisions, &c., corner M'Gill and College street.

Blouche, Mrs. M., Antoine, corner Geneviève street.

Blouchère, James, tavern, St. Dominique, near St. Lawrence street.

Blythe, James, dry goods, 187 Notre Dame street.

Bodeau, Cyprien, carpenter, St. Mary, near N. Tolentin st.

Bodley, R., clerk, Bonaventure, near Charlebois street.

Bogg, Eliza, washing, &c., Queen square, near St. Mary st.

Boileau, Ambrose, carpenter, Bonaventure, near Margaret st.

Boileau, Isaac, labourer, Wolfe, near St. Mary street.

Boileau, Francis, carter, St. Elizabeth, near Mignonne street.

Bois, Charles, tinsmith, Campeau street, near Champ de Mars.

Boivin, L. P., watchmaker, 80 St. Paul street.

Boivin, Baptiste, cooper, St. Philip, near Vitré street.

Bolange, Louis, carpenter, Montcalm, near St. Mary street.

Bonacina, Louis, merchant, 206 Notre Dame street.

Bone, Thomas, turner, Fortification lane, near Bleury street.

Bonneville, Amable, tavern, Commissioners, near New Market.

Bonyenat, Francis, carpenter, Margaret, near St. Antoine st.

Boon, William, grocer, corner Wellington and King streets.

Booth, William, milkman, St. Mary, near Brock street.

Boquet, labourer, Montcalm, near Lagauchetière street.

Boquet, A., boatman, Lagauchetière, near Visitation st.

Bordeau, Joseph, St. Philip, near St. Joseph street.

Bordere, F. H., house St. Lawrence street.

Bordinau, Narcisse, blacksmith, Panet, near Lagauchetière st.

Bordreau, Séril, baker, St. Mary, near St. Helen street.

Borland, Rev. John, Methodist, Wellington, near St. George street.

Borrie, Andrew, tinsmith, St. Lawrence street.

Boston, John, Sheriff of Montreal, Craig, near St. Joseph st.

Bostwick, O. & Co., general merchants, office corner King and William streets, house Drummond, near M'Gill College.

Boucalet, L., boarding house, Sanguinet, near Lagauchetière street.

Bouchat, Xavier, joiner, St. Dominique, near St. Catherine st.

Boucher, Mrs., Craig, near Cote street.

Bouchet, Frs., mason, St. Charles Borromée, near St. Catherine street.

Boudreau, J. B., sawyer, Salaberry, near Lagauchetière st.

Boudreau, S. S., dry goods, 134 Notre Dame street.

Bouget, Joseph, cooper, Amherst, near St. Mary street.

Bouille, A., house, St. Elizabeth, near St. Catherine street.

Bouille, Paul, carpenter, Lagauchetière, near Campeau st.

Bouille, Mrs., grocer, St. Ignatius, near St. Mary street.

Bouille, Pierre, carpenter, Adolphus, near St. Mary street.

Boulanget, J. C., merchant tailor, 112 St. Paul street.

Boullet, Michael, tavern, corner St. Antoine and Mountain st.

Bouray, Nicholas, leather, &c., Fabrique street.

Bouray, Pierre, clerk, Dorchester, near St. Denis street.

Bourbonnière, François, pilot, Panet, near St. Mary st.

Bourbonnière, Louis, Dorchester, near St. Philip street.

Bourbonnière, François, baker, St. Urbain, near Dorchester st.

Bourbonnière, Mrs. Mary, boarding house, Dorchester, near St. Philip street.

Boureau, Joseph, butcher, St. Elizabeth, near St. Catherine st.

Bourdon, François, carpenter, St. Dominique, near Vitré st.

Bourdreay, Mr., house St. Charles Borromée, near Dorchester street.

Bourdreau, Joseph, St. Amable lane.

Bourdeau, Jos., carter, St. Denis, near Dorchester street.

Bourganin, J., grocer, Wolfe, near Lagauchetière street.

Bourgeau, Jean Baptiste, carpenter, Dorchester, near Amherst street.

Bourgeau, V., carpenter, Wolfe, near Dorchester street.

Bourret, Joseph, advocate, Little St. James, near St. Gabriel street.

Bourret, Mrs., house Bleury, near Lagauchetière street.
Bourne, Miss, dress maker, Craig, near St. Lawrence street.
Bourne, Geo., & Co., brewery, 53 St. Paul street.
Bourne, Adolphus, engraver, 120 Notre Dame street.
Bousseir, Jos., carpenter, Mignonne, near Sanguinet street.
Bousin, Ambrose, baker, St. Catherine, near St. Constance st.
Boustead, Mrs., boarding house, Craig, near Sanguinet street.
Boutelle, Joseph, carpenter, Visitation, near St. Catherine st.
Bower, John, butcher and grocer, Dorchester, near St. Constance street.
Bowers, Charles, paint shop, St. Lawrence, near Lagauchetière street.
Bowfield, Rayman, tailor, St. George, near Dorchester street.
Bowie, George, contractor and mason, Juré, near Bleury st.
Bowie, Alexander, baker, St. Lawrence, near Dorchester st.
Bowie, Dr. Jas., house St. Louis, corner Sanguinet street.
Bowlan, John, St. Joseph street.
Bowler, Wm., labourer, Ann, near Wellington street.
Boxall, Geo., tavern, St. Lambert, near Notre Dame street.
Boyd, Samuel, boarding house, St. Nicholas, near St. Sacrament street.
Boyer, L. S., house, St. Denis street.
Boyer, Louis, house St. Denis, near Dorchester street.
Brackenridge, Jas., clerk, St. Joseph, near Guy street.
Bradbury, William, dry goods, wholesale and retail, 157 Notre Dame street, house 155 Notre Dame street.
Braden, Thomas, carter, St. Dominique, near Lagauchetière street.
Brady, John, teacher, Voltigeur, near St. Mary street.
Brady, Michael, tavern, Commissioner street.
Brandon, Robert, tavern, Foundling street.
Branston, Joseph, chimney inspector, St. Urbain, near St. Catherine Street.
Braseau, Joseph, mason, St. Charles Borromée, near Dorchester street.
Brassette, Nelson, hatter, top St. Margaret street.

Brault, Chas. A., notary public, St. Joseph, near M'Gill st.
Brault, Alexander, house Sanguinet, near Lagauchetière st.
Brault, A., and Co., dry goods, 78 Notre Dame street.
Brauneis, J. C., professor of music, St. Dominique, near Craig street.
Brazeau, F. X. dry goods, 108 St. Paul street.
Breckanridge, James, merchant, City Bank buildings, St. Paul street.
Breen, Richard, clerk, Queen street, Griffintown.
Breen, Mrs., dry goods, St. Mary, near Tolentin street.
Breene, Joseph, dealer, Dorchester, corner St. Lawrence st.
Breiman, John, grocer, Dorchester, corner St. Philip street.
Brennan, James, grocer, St. Lawrence street.
Brennan, Pat., labourer, Craig, near Bleury street.
Brennan, Hugh, stone cutter, St. Catherine, near Lagauchetière street.
Brennan, Patrick, chandler, Prince, near William street.
Bressiot, Nicholas, labourer, St. Catherine, near Philip street.
Brett, John, labourer, College, near Inspector street.
Brewster, B., and Co., (H. Mulholland, and John Evans,) wholesale and retail hardware, 177, and 179 St. Paul st.
Brewster, Benj., house Lachine road.
Brewster, W. and Co., wholesale hardware, 184 St. Paul st.
Bridge, Samuel, house Campeau street, near Champ de Mars.
Bridge, (Thomas S.,) and Carre, (William,) auctioneers and commission merchants, 162 Notre Dame street.
Bridge, Thomas S., house Campeau street.
Bridges, Thos., cooper, Prince, near Wellington street.
Bridgman, John, carter, Dorchester, near German street.
Briggs, Philip, labourer, St. Charles Borromée, near Dorchester street.
Briggs, Russell, bricklayer, Prince, near Wellington street.
Brisseau, Edward, house 38 Notre Dame street.
Brissot, John, labourer, St. Catherine, near St. Simeon st.
Brissot, A., labourer, St. Catherine, near Vienne street.
Bromley, Robert, waterman, St. Elizabeth, near Craig street.

Bron, Templeton, watchmaker, Vitré, near St. Charles Borromée street.
Brondgeest, John, house St. Sacrament street.
Brooks, John, house Bleury, near Sherbrooke street.
Brouetti, Joseph, tavern, St. Charles street, New Market.
Broughton, Edward, dry goods merchant, City Bank buildings, St. Paul street.
Brouseau, Joseph, house St. Louis, near St. Denis street.
Brousseau, Dr., Craig, opposite St. François Xavier street.
Brown, James, house St. Antoine, near Cemetery stree .
Brown, Julius, Montreal Bank, house St. Antoine street.
Brown, John, merchant, St. Antoine, near Cemetery street.
Brown, Joseph, clerk, St. Antoine, near St. Margaret street.
Brown, David, builder, Vitré, near Cote street.
Brown, John, wharfinger, office, Commissioner street.
Brown, Gaun, tavern and grocery, St. Lawrence, corner Lagauchetière street.
Brown, Miss, milliner, &c., St. Joseph, near M'Gill street.
Brown, Donald, grocer, corner William and Nazareth streets.
Brown, Mrs., tavern, corner Craig and Chenneville streets.
Brown, Avender, piano forte maker, Bleury, near Juré street.
Brown, Geo., tailor, St. Germain, near Alexander street.
Brown, Mrs. C., boarding house, Vitré, near St. Lawrence st.
Brown, John, hatter, Nazareth, near Wellington street.
Bruce, J., English academy, M'Gill street, east side.
Bruce, John, bricklayer, Wellington, near Nazareth street.
Bruches, P., grocer, St. Joseph, near Colborne street.
Bruen, E., boot and shoemaker, William, near King street.
Bruette, Antoine, house Visitation, near Lagauchetière st.
Brulie, Francis, blacksmith, St. Lawrence, near Dorchester street.
Bruneau, Dr., house Craig, near Cote street.
Bruneau, Jean, wholesale dry goods, 169 St. Paul street, and 140 Notre Dame street.
Bruneau, Jean, clothing store, corner St. Paul street and Custom House square.

Brunelle, Mrs. R., washing, &c., Amherst, near St. Mary st.
Brunet, B., trader, Sanguinet, near Dorchester street.
Brush, Geo., house Wellington street.
Brush, Geo., Eagle Foundry, house King, near Wellington street.
Brusseau, Joseph, carpenter and joiner, St. Lewis, near Bleury street.
Brutellette, Mrs. Basile, milliner, St. Maurice, near Dupré lane.
Bruyère, Pierre, labourer, Salaberry, near Lagauchetière st.
Bruyer, Peter, tinsmith, Craig, near St. Antoine street.
Bryan, James, tavern, 2 St. Paul street.
Bryson, Campbell, bookseller and stationer, St. François Xavier street, nearly opposite the People's Bank.
Bryson, Alexander, commission merchant, 172 St. Paul st. entrance Custom House square, house St. Geneviève near St. Antoine st.
Bryson, H., coffee grinding, St. Simeon, near Dorchester st.
Bryson, Thomas, house St. Lawrence street.
Buchanan, (C. B.,) Cunningham, (William,) and Glass, (John,) general merchants, corner St. Sacrament and St. Alexis streets.
Buchanan, Alexander, advocate, 7 St. Thérèse street, house Cote à Baron.
Buchanan, William, bookkeeper, house Bonsecours, corner St. Lewis street.
Buchanan, Mrs. C., house Cote, near Vitré street.
Buck, M., merchant, Wellington, corner Queen street.
Budden and Vennor, hardware and commission merchants, manufactory of nails, cards, &c., Foundling street.
Bulger, A., house St. Lewis, corner Sanguinet street.
Bulkley, Dr., 71st Regiment, Water, near Grant street.
Bulmer, Thomas, builder, Recollect, near St. Peter street.
Bulmer, Thomas, bricklayer, St. Geneviève, near St. Antoine street.
Burchill, Christopher, carpenter, St. George, near Craig st.

Burden, Thomas, carpenter, St. Antoine, near Edward street.
Burgess, Mrs. M., grocer, St. Mary, near St. Ignace street.
Burneaux, Léon, grocer, corner St. Lawrence street and the Market.
Burn, L. joiner, St. Geneviève, near Lagauchetière street.
Burns, John, carpenter, Nazareth, near Gabriel St.
Burns, James, house Mountain, near St. Antoine street.
Burns, Mrs. A., grocery, Wellington, near Prince street.
Burns, John, shoemaker, St. Mary st. near Queen square.
Burns, William, painter, Wolfe, near St. Mary street.
Burns, Thomas, moulder, St. Ignace, near Lagaucnetière st.
Burrell, Mrs. M., dress maker, corner Sanguinet and Lagauchetière streets.
Burrell, James, cabinet maker, corner Sanguinet and Lagauchetière streets.
Bury, William, millwright, Wellington, near St. Antoine st.
Burroughs,(M. A. and A.) and Co., wholesale and retail dry goods, 144 St. Paul street.
Busby, George, notary public, 207 Notre Dame, house Montcalm, near St. Mary street.
Buxton, J., wines and groceries, 69 St. Paul street.
Buyer, Mrs., house German, near Dorchester street.
Byers, William, house mover, St. Charles Borromée, near Dorchester street.
CADIENNE, Pierre, dry goods, Sanguinet, near Craig street.
Cadieux, Geo. H., notary public, 204 Notre Dame street.
Cadot, M., house, Bonaventure, near St. Antoine street.
Cadot, E., carter, Mountain, near St. Joseph street.
Cadotte, Théophile, leather, &c., Fabrique street.
Cadorette, C., house College, near Dupré lane.
Cadreau, Louis, carter, Voltigeur, near St. Mary street.
Cain, Barney, cooper, Queen, near William street.
Callahan, Michael, labourer, George, near William street.
Calvert, James, foundryman, Gain, near St. Mary street.
Camand, Joseph, glazier, College, near Dupré lane.

Cameron, Allen, house St. Charles Borromée, near Lagauchetière street.
Cameron, John R., clerk, Cote, near Vitré street.
Cameron, John, teacher, St. Mary, near Voltigeur street.
Cameron, Thomas, house Great St. James, near St. François Xavier street.
Cameron, grocery and tavern, St. Dominique, near Craig st.
Cameron, David, storeman, St. Maurice, near Inspector st.
Campbell, Colonel, R. A., 6 Notre Dame street.
Campbell, Major, 7th Hussars, St. Mary street, near Queen square.
Campbell, George, A.M., & M.D., St. James, near Bleury st.
Campbell, Dr. C. A., house Place d'Armes, north side.
Campbell, Robert, wholesale and retail dry goods, 145 Notre Dame street, house Bleury street.
Campbell, Colin, wines and groceries, Wellington, near King street.
Campbell, Rollo, printer, St. Joseph, near Craig street.
Campbell, Mathew, house Bonaventure, near St. Antoine st.
Campion, Frs., clerk, Craig street, near Haymarket.
Cants, ship carpenter, Prince, near Common street.
Cantwell, P. A., labourer, College, near Inspector street.
Cardear, Joseph, hostler, Campeau, near Perthius street.
Cardinal, A., house Dorchester, near St. Urbain street.
Cardinal, Jos. A., dealer in grain, St. Antoine street.
Carena, C., tailor, St. Joseph, near Inspector street.
Carey, Thomas, bookbinder, 58 St. Paul street.
Carney, John, labourer, Queen street, near Common.
Carr, William, blacksmith, Wellington, near George street.
Carr, James, cabinet maker, Gain, near St. Mary street.
Carr, William, carter, Chenneville, near Vitré street.
Carre, William, house Campeau, near Lagauchetière street.
Carrick, Mrs. M., boarding house, George, near Wellington street.
Carrick, Benj., labourer, Dalhousie, near Wellington street.
Carlisle, Mrs., widow, Dalhousie, near Wellington street.

Carter, Dr. Christopher, house 18 St. Jean Baptiste street.
Carter, (Wm.,) and Cowan, (Wm.,) ship chandlers and grocers, wholesale, 206 St. Paul street.
Carter, (John,) & Co., wholesale druggists, 136 St. Paul st.
Carter, William, house, 2 Edward, near Bleury street.
Cartier, G. C., advocate, 14 St. Vincent street.
Carpenter, Joseph, tobacconist, St. Dominique, near Laugauchetière street.
Casbun, Emery, house Henry, near College street.
Casey, Henry, dry goods and clothing, Commissioner street, opposite St. Ann's Market.
Casey, William, labourer, St. Maurice, near St. Henry street.
Casey, John, labourer, Bleury, near St. Germain street.
Cassavant, M. V., dry goods, 96 Notre Dame street.
Casseneau, Baptiste, house College, near Dupré lane.
Cassidy, John, merchant tailor, 185 Notre Dame street.
Cassidy, Michael, mason, Prince, near Common street.
Castle, Mrs. M., house St. Antoine, near Mountain street.
Castonguez, Frs., house St. Constant, near Mignonne st.
Castonguez, J. B., house, St. Catherine, near St. Philip st.
Cathcart, Alexander, milkman, Wolfe, near St. Mary street.
Cavan, John, carpenter, Mountain, near St. Antoine street.
Cavanagh, E., joiner, Lagauchetière, near Voltigeur street.
Caverhill, Mrs. E., widow, St. Mary, near Amherst street.
Cauchy, C., house St. John, near Notre Dame street.
Cauthers, Samuel, blacksmith, corner M'Gill and Recollet streets.
Chabineau, Joseph, carter, Barclay, near St. Mary street.
Chalbierre, Augustin, carpenter, St. Dominique street.
Chalferon, Charles, labourer, St. Joseph, near M'Gill street.
Chalifaux, L., bootmaker, St. Lawrence, near Mignonne.
Chaliear, Frs., mason, Lagauchetière, near St. Constant st.
Chaltereuse, Alexander, notary, Campeau, near St. Mary st.
Chamberlain, Charles, clerk, Philip, near Vallée street.
Chambers, Joseph, labourer, Amherst, near Lagauchetière st.
Chambon, Miss, seamstress, Amherst, near Lagauchetière st.

Champain, John, shoemaker, Panet, near St. Mary street.
Champeau, E., shoemaker, St. Antoine, near Mountain st.
Champeau, Baptiste, house St. Antoine, near Craig street.
Champlain and St. Lawrence rail-road office, Commissioner st.
Chandreau, Antoine, carter, Sanguinet, near Lagauchetière street.
Chandler, Edmond, house, St. Constant, near Dorchester st.
Chapelle, Toussaint, house, Sanguinet, near St. Catherine st.
Chapman, Henry, general merchant, St. Sacrament street.
Chapman, Mrs., boarding house, St. John, near St. Sacrament street.
Chapontus, Amable, carter, Wolf street.
Chaput, Solomon, dry goods, 112 St. Paul street.
Chaput, L., grocery and tavern, Commissioner street,
Chaquet, John, shoemaker, corner St. Alexander and St. Catherine streets.
Charbalau, Zachery, house St. Maurice, near Dupré lane.
Charbonneau, D., grocer, Vallée, near St. Philip street.
Charcan, Charles, carpenter, Margaret, near St. Antoine st.
Charleau, Xavier, shoemaker, Sanguinet, near Dorchester st.
Charlebois, Pierre, wood merchant, Bonaventure, near Hay Market.
Charlebois, Dr., house St. Joseph, near M'Gill street.
Charlebois, Léon, tavern, St. Joseph, near Inspector street.
Charlebois, Isidore, cart maker, Bonaventure, near Margaret street.
Charles, M. C., painter and glazier, St. James, near St. François Xavier street.
Charles, Edward, advocate, Dorchester, near St. Elizabeth st.
Charlevois, baker, College street.
Chartemois, Charles, fireman, St. Mary street.
Chartreau, C., carter, Visitation, near Lagauchetière street.
Charters, James, butcher, Bonaventure, near Inspector street.
Chase, J. C., stable and stage yard, Dalhousie, near Wellington street.
Chasse, T., shoemaker, St. Dominique street.

Cheboit, J. B., carpenter, Lagauchetière street.
Chenneville, Frs., mason, Panet, near Lagauchetière street.
Cherbonneau, Mrs., tavern, Visitation, near St. Catherine st.
Cherair, Andrew, blacksmith, St. Joseph, near Colborne st.
Cherrier, C. S., advocate, 20 St. Vincent street.
Cherrier, A. R., house St. Antoine street.
Chester, John, bricklayer, German, near St. Catherine street.
Chevallier, R. C., merchant tailor, 1 St. Vincent street.
Chevallier, J., house St. Lawrence, near Craig street.
Cheycaux, Léon, shoemaker, Visitation, near Lagauchetière street.
Chichester, J. R., house Great St. James street.
Childs, John, tailor, Hospital street.
Chilley, Richard, blacksmith, William, near George street.
Chipchase, John, cabinet maker, St. Louis, near Berry lane.
Chisholm, Miss C., ladies' school, Craig, near Bleury street.
Chisholme, David, editor, Champ de Mars, near Sanguinet st.
Chisholme, Lewis, house, Henry, near College street.
Cilley, J. L., auctioneer and commission merchant, 182, house 184 Notre Dame street.
Cinq Mars, François, printer, St. Amable lane.
City Surveyor, J. Ostell, office, City Hall, Notre Dame st.
Clamp, Benjamin, grocery and tavern, St. Mary, near Campeau street.
Clark, Miss M., milliner, Craig, near Radigonde street.
Clark, John, shoemaker, St. Mary, near Brock street.
Clark, William, labourer, Lagauchetière, near Voltigeur st.
Clark, Z. B., cabinet maker, corner Wellington and King streets.
Clark, Mrs. Col., house St. Joseph, near M'Gill street.
Clark, William, merchant, Little St. James street, near Place d'Armes.
Clark, James, mast, pump and block maker, St. Charles Borromée, near Dorchester street.
Clark, George, cooper, Craig street, near Hay Market.
Clarke, W. R., shipping and land agent, Custom House sq.

Clarke and Co., leather dealers, Custom House square.
Clarke, James, lemon syrup maker, St. Bernard, near St. Alexander street.
Clarke, Edward, hatter, Lagauchetière, near Bleury.
Clarke, F. C., painter and paper hanger, corner St. Antoine and Margaret streets.
Clarke, W. and J., bakery and grocery, St. Mary, near Brock street.
Clarke, William E., clerk, St. Dominique, near Vitré street.
Cleghorn, Mrs. E., boarding house, corner St. George and Craig streets.
Clement, Edmund, house St. Charles Borromée, near Lagauchetière street.
Cleville, Joseph, stone cutter, St. Lawrence, near St. Catherine street.
Cleville, John, stone cutter, Sanguinet, near St. Catherine street.
Cliff, John, clerk, St. Urbain, near St. Catherine street.
Clifford, W. H., hair dresser, M'Gill, near St. Paul st. house St. Geneviève, near Lagauchetière street.
Close, Bernard, brass founder, Craig, near St. Lawrence st.
Clumbusque, M., house Sanguinet, near Craig street.
Coates, Mrs. W., house Sanguinet, near Craig street.
Cochrane, Andrew, labourer, St. Constant, near Mignonne st.
Coderre, J. E., dry goods, 85 and 102 St. Paul street.
Coffee, Mrs. R., widow, Prince, near Common street.
Coffin, William F., Sheriff, house Great St. James street.
Cohnle, E., tavern, Fabrique street.
Coitche, Félix, shoemaker, St. Joseph, near Charlebois st.
Colborne, Ezekiel, general merchant, William, near M'Gill street.
Colburn, E. C., wholesale and retail hardware, 73 St. Paul st.
Cole, Mrs. Ann, house St. Maurice, near St. Henry street.
Coleman, William, bargeman, Lagauchetière, near Campeau street.
Collard, Etienne, saw maker, Bonaventure, near Chabelloiz st.

Collet, Francis, blacksmith, corner Craig and St. Dominique streets.
Collins, John, wholesale dry goods, 217 St. Paul street.
Collins, C., carver and furniture, corner Craig and Bleury st.
Collins, Charles, cabinet maker, corner Juré and Bleury st.
Colson, Francois, clerk, Bonaventure, near St. Antoine street.
Comeau, A. captain police, St. Lewis, near St. Denis street.
Comert, Joseph, carter, St. George, near Craig street.
Commander of the Forces, office, Dalhousie square.
Commissariat Office, 53 Notre Dame street.
Compeau, Peter, shoemaker, St. Mary, near Amherst street.
Comte, Pierre, timber merchant, St. George, near Lagauchetière street.
Comte, Louis, timber merchant, St. George, near Lagauchetière street.
Conlan, Andrew, tailor, St. François Xavier, near St. Sacrament street.
Conley, Patrick, labourer, Visitation, near St. Mary street.
Conley John, storeman, St. Constant, near St. Catherine st.
Connell, James, & Co., wholesale and retail dry goods, 130 Notre Dame street.
Connell, James, house St. Joseph, corner Guy street.
Connell, Michel, labourer, Sanguinet, corner Lagauchetière street.
Connell, Andrew, paper ruler and bookbinder, St. Lawrence, near Craig street.
Connolly, Robert, blacksmith, St. Mary street, near Queen's road.
Connolly, John, foundryman, Dalhousie, near Wellington st.
Connolly, Michael, labourer, Dalhousie, near Wellington st.
Conroy, Thomas, labourer, Gabriel, near Nazareth street.
Conta, John, labourer, Panet, near St. Mary street.
Contant, Joseph, shoemaker, St. Mary, corner Amherst st.
Contant, Narcisse, tavern, St. Mary, corner Visitation street.
Conway, William, house 8 Notre Dame street.
Conway, David, grocer, Prince, near Wellington street.

Consigne, François, baker, College, near Inspector street.
Converse, J. A., soap factory, St. Helen, near St. Mary st.
Conway, Thomas, grocer, Sanguinet, corner Lagauchetière street.
Cook, Miss, dressmaker, Radigonde, near Craig street.
Cooke, Robert, boots, shoes, and leather, 185 St. Paul street.
Cooke, Mrs. R., widow, St. George, near Craig street.
Cooper, James, carpenter, St. Denis, near St. Catherine st.
Cooper, Miss J., milliner and dress maker, Little St. James, near Lambert street.
Cooper, Charles, tavern, Fabrique street.
Coran, Peter, carpenter, Bonaventure, near Inspector street.
Corbeil, C., carter, Wolfe, near Lagauchetière street.
Corbeille, Paul, tavern, St. Lawrence, near St. Catherine st.
Corbin, Narcisse, carriage maker, St. Antoine, near Margaret street.
Corbyn, wood yard, Grey Nun street.
Corcoran, A., shoemaker, Barclay, near Water street.
Cordonier, Frs., shoemaker, St. Dominique, near Vitre st.
Cordy, Mrs., house Craig, near Bleury street.
Cormack, (W. C.,) Dickson, (G. P.,) & Co., wholesale dry goods, 162 St. Paul street.
Cormack, Robert, shoemaker, St. Joseph, near M'Gill street.
Corman, Michael, blacksmith, King, near Common street.
Cormear, Charles, house, St. Mary, near Brock street.
Cormear, Mrs. M., dress maker, St. Mary, near Brock street.
Corner, John, tide waiter, St. George, near Craig street.
Coroner of the District, Joseph Jones, office City Bank buildings, St. Paul street.
Corr, Hugh, labourer, College, near M'Gill street.
Correster, John, carpenter, Gabriel, near Prince street.
Corse, H., house Grey Nun, near William street.
Corse, R., house Grey Nun, near William street.
Corse, N. B., house Queen, near William street.
Corse, James, house St. Antoine, near Margaret street.
Corse, R. & H., paint, oil, and glass, 205 St. Paul street.

Cosswell, James, labourer, St. Antoine, near Monique street.
Costigan, William, blacksmith, St. Mary, corner Tolentin st., house Wolfe street.
Cotard, Mrs., widow, house St. Mary, near Amherst street.
Cote, Joseph, tavern, corner M'Gill and Haymarket.
Cotterell, D., merchant tailor, 218 St. Paul street.
Cotton, Edward, labourer, St. Antoine, near Craig street.
Coultrie, Mary, washing, Mountain, near Bonaventure street.
Court, James, accountant and land agent, Commissioner street, facing steamboat wharf.
Courcelle, L., painter, Panet, near St. Catherine street.
Courreau, Edward, butcher, Montcalm, near St. Mary street.
Coursol, Charles J., advocate, St. Vincent, corner St. Thérèse street.
Courtnay, Alexander, Exchange hotel, Bonsecours, near Notre Dame street.
Courville, Benjamin, shoemaker, Voltigeur, near Lagauchetière street.
Courville, Joseph, wood yard, St. Maurice, near Dupré lane.
Cousan, B., carpenter, Adolphus, near St. Mary street.
Couvreau, Pierre, sawyer, Montcalm, near St. Mary street.
Couvrette, Mrs., widow, house Sanguinet, near Lagauchetière street.
Cowan, Andrew, & Co., (Js. P. Cowan,) wholesale and retail grocers, 228 St. Paul street.
Cowan, William, foundryman, Queen square, near St. Mary street.
Coward, M., soap maker, St. Urbain, near Lagauchetière st.
Coy, Miss S., dress maker, St. Mary, near Voltigeur street.
Cox, James, bakery, St. Charles Borromée, near Dorchester street.
Coxworthy, F. T., commissariat, St. Louis, near LaCroix st.
Crabtree, James, stage driver, Wellington, near Nazareth st.
Craig, Thomas, weaver, Lachine road.
Craig, John, grocer, corner St. Lawrence and Vitré street.
Craig, Telford, baker, St. Mary, near Salaberry street.

Crane, Robert, storeman, George, near Wellington street.
Crathern, Mrs. E., house St. Lawrence street.
Crawford, James, M.D., Little St. James street, near Place d'Armes.
Crawford, Patrick, College, near Henry street.
Crawford, C., stone cutter, Gabriel, near Prince street.
Creelman (Wm.,) and Lepper (P.,) commission merchants, M'Gill, near William street.
Crerar, D. W., confectioner, 139 Notre Dame street.
Creyk, William, watchmaker, 232 St. Paul street.
Critchlow, John, tavern, 13 St. Paul street.
Crofts, Rev. H. O., Methodist New Connexion, Chabelloiz square.
Cronan, William, pedlar, St. Dominique, near St. Catherine street.
Crook, Mrs. F., house St. Constant, near St. Catherine street.
Crooks, John, miller, Common, near Canal Basin.
Crooks, John, saw and grist mill, St. Philip, near St. Joseph street.
Cropley, Miss Lydia, confectioner and tavern, St. François Xavier, near Notre Dame street.
Crosby, William, tanner, Craig, near St. Antoine street.
Crosin, Peter, blacksmith, Nazareth, near Wellington street.
Crossman, Curtis, bookkeeper, corner Wellington and Prince streets.
Crow, Thomas, labourer, Prince, near Wellington street.
Crowe, B., chairmaker, Dorchester, near Amherst street.
Crowen, Charles, blacksmith, St. Maurice, near St. Henry street.
Cullet, Michael, dry goods, 90 and 107 St. Paul street.
Cully, James, boot and shoemaker, 93 Notre Dame street.
Cumming (W. B.,) and Galbraith (R.,) wholesale dry goods, 189 St. Paul street.
Cummings, Francis, Mansion House, College street.
Cunniff, Denis, carpenter, Queen, near William street.
Cunningham, H. H., bookseller, 109 St. Paul street.

Cunningham, P., blacksmith, Gain, near St. Mary street.
Cunningham, Patrick, labourer, Gain, near St. Mary street.
Curran, William, grocer, Bleury, near Lagauchetière street.
Curran, John, cabinet maker, St. Constant, near St. Catherine street.
Curran, Miss M. A., dressmaker, St. Urbain, near Vitré st.
Curran, B. & J., horseshoers, M'Gill, near College street.
Curry, Robert, storeman, George, near William street.
Cusack, John, tailor, Capital street.
Cushing, Dr. F., house St. Peter street.
Cushing, Job, wholesale grocer, 226 St. Paul, house corner St. Antoine and Monique streets.
Cuthbertson, James, importer of dry goods, St. Sacrament, near St. Nicholas street.
Cutts, Thomas, boarding house, St. Mary, near Voltigeur st.
Cuvillier & Sons, auctioneers and commission merchants, St. Sacrament street.
Cuvillier, Hon. A., house Cote à Baron.
Cuvillier, John, house Cote à Baron.
Cuvillier, Patrick, house corner Craig and St. Gabriel streets.
Cyphon, William, baker, St. Mary, near St. Ignace street.
DACKERS, John, junk shop, St. Joseph, near M'Gill street.
Dack, David, plasterer, house Lagauchetière, near St. Dominique street.
Dafau, Charles, sculptor, St. Mary, near Panet street.
Daily, John, cabinet maker, St. Germain, near Alexander st.
Dajenai, R., painter, Bonaventure, near Inspector street.
Daly, collector, St. Henry, near College street.
Dalrymple, Sir H., 71st regiment, Durham place, St. Lewis street.
Damien, Charles, grocer, St. Mary, near Campeau street.
Damour, Pierre, grocer, St. Mary, near Panet street.
Dann, Thomas, shoemaker, Ann, near Gabriel street.
Dann, John, house St. Margaret, near St. Antoine street.
Dangerfield, William, bootmaker, St. Mary, near Campeau street.

Daniel, John H., commissariat, Bleury, near St. Catherine street.

Darbyson, William, grocer, Sanguinet, near Lagauchetière street.

Darragh, Hugh, tavern, corner St. François Xavier and Commissioner street.

Darrow, James, labourer, St.Margaret, near St. Antoine st.

Darrow, Daniel, labourer, Charlebois, near St. Joseph street.

Daston, John, brickmaker, Dalhousie, near Common street.

Daunait, J. O. S., shoemaker, Salaberry, corner Lagauchetière street.

Davies, Rev. Benjamin, D. D., St. Joseph, near M'Gill st.

Davis, Nelson, leather manufactory, St. Lawrence, near Sherbrooke street.

Davis, Miss A. J., milliner, St. Lawrence, near Dorchester street.

Davis, John, labourer, St. Joseph, near Inspector street.

Davis, Mrs. R., dry goods, St. Mary, near Visitation street.

Davis, Isaac, jeweller, St. Lewis, near La Croix street.

Davis, Moses, furrier, Lagauchetière, near Campeau street.

Davison, Mrs. Ann, house St. Bernard, near Bleury street.

Davison, William, labourer, St. Dominique, near Lagauchetière street.

Davison, John, coach trimmer, Cote, corner Vitré street.

Davy, Robert, stevedore, St. Maurice, near St. Henry street.

Dawson, Thomas, labourer, St. Maurice, near St. Henry st.

Day, J. J., advocate, house 90 Notre Dame street.

Day, Thomas, butcher, Lagauchetière, near Wolfe street.

Dean, William, boarding house, Sanguinet, near Craig street.

Dean, Nicholas, butcher, St. Catherine, near Amherst street.

DeBleury, C. C. S., advocate, house and office Craig street.

Debrault, Joseph, house Visitation, near Lagauchetière street.

Decarrie, Gervais, St. Joseph, near M'Gill street.

Decarrie, Jean, carpenter, St. Antoine, near Mountain st.

Dechantel, Louis, house St. Urbain, near Craig street.

Decotu, A., carpenter, Dorchester, near St. Philip street.

Decoreau, George, pilot, Panet, near St. Mary street.
Decoreau, Joseph, labourer, Panet, near Water street.
Decousse, P. B., merchant tailor, Place d'Armes, house Sanguinet, near Craig street.
Deering, William, boot and shoemaker, 180 Notre Dame st.
Degros, Madame, house Inspector street.
Dejenaut, Marcile, carter, St. Denis, near Dorchester street.
Dejerneau, Félix, labourer, Visitation, near Lagauchetière street.
Delemuel, Clement, house St. Elizabeth, near Dorchester st.
Delieve, Peter, blacksmith, Lagauchetière, near Campeau st.
Delisle, A., clerk of the Crown, house Cote à Baron.
Delisle, Benjamin, high constable, Bonaventure, near Haymarket.
Delisle, P., blacksmith, corner Visitation and Lagauchetière streets.
Dellage, D., shoemaker, St. Maurice, near Dupré lane.
Deloge, John, tavern, corner St. Dominique and Dorchester streets.
Delorme, Madame, house St. Henry, near St. Maurice st.
Delorme, François M., house St. Antoine, near Mountain st.
Delorme, Edward, carpenter, St. Adolphus, near Lagauchetière street.
Delormier, J. B., house 199 Notre Dame street.
Delorier, E., carter, St. Antoine, near Margaret street.
Delorier, John, barber, St. Catherine, near St. Constant st.
Delorier, Baptiste, cooper, Visitation, near Lagauchetière st.
Delrean, Joseph, house Visitation, near Lagauchetière street.
Demarest, P., tavern, Commissioners street.
Demarest, Charles, plasterer, Amherst, near St. Mary street.
Demers, Edward, clerk, Grey Nun, near Wellington street.
Demers, A., lumber yard, 32 Notre Dame street.
Demers, Louis, tavern, St. Mary, near Queen square.
Demers, Antoine, tavern, St. Mary near Fullum street:
Demers, T., provisions, St. Charles street, New Market.

Demoret, Mrs., boarding house, St. Lawrence, near Dorchester street.
Dempster, Grorge, merchant, St. Eloi, near St. Paul street.
Denamy, R., boarding house, Wolfe, near St. Mary street.
Deneau, Pierre, Visitation, near Lagauchetière street.
Deniher, D., shoemaker, Campeau, near Champ de Mars.
Denison, Joseph, blacksmith, corner Wellington and Queen streets.
Dennis, William, organ-builder, St. Dominique, near Lagauchetière street.
Depage, Louis, carpenter, St. Charles Borromée, near St. Catherine street.
Depenner, Paul, glazier, St. Dominique, near St. Lawrence street.
Depierre, Amable, labourer, St. Margaret, near St. Antoine street.
Deputy Adjutant General's office, Champ de Mars, near St. Denis street.
Derragh, Peter, grocer, St. Maurice, corner Dupré lane.
Desaut, Théophile, tin roofer, Bleury, near Dorchester street.
Desautels, Mrs., house, Bonaventure, near M'Gill street.
Desautels, Joseph, baker, St. Joseph, near St. Philip street.
Desautels, James, cooper, Dorchester, near St. Constant st.
Desautels, John C., house St. Mary, near Salaberry street.
Desautels, Frs., mason, St. Mary, near Voltigeur street.
Desautels, Pierre, carpenter, Montcalm, near Lagauchetière street.
Deschamps, Joseph, house St. Philip, near St. Catherine st.
Desève, F. X., clothing and dry goods, 87 and 104 St. Paul street.
Desjardins, Frs., carpenter, Lagauchetière, near Panet street.
Desjardins, Josephine, tailoress, Visitation, near St. Mary st.
Desmarteau, N. B., dry goods, 88 and 98 St. Paul street.
Desnoyers, Toussaint, shop keeper, Sanguinet, near St. Catherine street.
Desrivières, J. M., house 63 St. Paul street.

Desrocher, P. U., architect, St. Constant, near St. Catherine street.
Develin, Patrick, jeweller, 234 St. Paul street.
Deverry, Richard, confectioner, 188 Notre Dame street.
Dewitt, Jacob, house St. Antoine, near St. Margaret street.
Doyant, E., carpenter, St. Ignace, near Lagauchetière street.
Dick, Dr., St. Lambert, near Notre Dame street.
Dick, James, (of W. Smith & Co.,) house Bleury, near Juré street.
Dickson, Lieut. Col., Staff, St. Louis, near St. Denis street.
Dickson, Mrs. M. A., widow, Wellington, near King street.
Dickson, A., grocer, corner St. Mary and St. Adolphus st.
Dier, John, tavern, Grey Nun, near William street.
Dillon, Richard, clerk, Mountain, near St. Catherine street.
Dillon, Mrs. J., milliner and dressmaker, 159 Notre Dame street.
Dimond, Mary, washing, Perthius, near Berry lane.
Dineau, Peter, barber, Vitré, near St. Dominique street.
Dinning, J. G., house St. Antoine, near Guy street.
Dinning (J. G.) and Senior (S. S.) commission merchants, Gillespie's buildings, Water street.
Direan, John, cooper, St. Charles Borromée, near Lagauchetière street.
Dixon & Symington, blind makers, St. Mary, near St. Helen street.
Dockrill, Benjamin, foundryman, Gain, near St. Mary street.
Dodge, J., painter, Vitré, near St. Charles Borromée street.
Dodge, William, carpenter, St. George, near Lagauchetière street.
Dodd, John, pedlar, St. Lawrence, near St. Catherine street.
Dodds, G., tailor, St. Lawrence, near Lagauchetière street.
Dodds, Peter, grocer, corner Wellington and Prince streets.
Doe, James, mason, St. Louis, near Berry lane.
Dognas, Joseph, butcher, St. Constant, near St. Dominique st.
Doherty, William, labourer, William, near College street.
Doherty, Charles, labourer, Dalhousie, near Wellington st.

Doherty, A. J., milliner, St. Lawrence, near Lagauchetière street.

Doland, William, shoemaker, St. Maurice, near St. Henry street.

Dolly's Chop House, (R. P. Isaacson,) St. François Xavier street, near the Post Office.

Dolton, Moses, leather dealer, St. Joseph, near St. Philip st.

Dolton, John, barrack sergeant, Campeau, near Champ de Mars street.

Dominique, A., tavern, Water street.

Don, Peter, storeman, Fournier lane, near Common street.

Don, William, marble cutter, St. Urbain, near Vitré street.

Donahue, Mr., house corner Bleury and Edward streets.

Donegani, Joseph, house St. Antoine, near Mountain street.

Donegani, John, office St. François Xavier, opposite St. Sacrament street.

Donegani, Joseph, looking glasses, &c., Capital street.

Donnelly, James, carter, St. Mary, near St. Helen street.

Doolan, John, bricklayer, St. Urbain, near St. Catherine st.

Doolittle, M. J., Exchange Coffee house, Exchange court, St. Paul street.

Donovan, Mrs. M., house Nazareth, near Wellington street.

Doran, James, labourer, Wellington, near Grey Nun street.

Doran, William, shoemaker, St. Dominique, near St. Catherine street.

Doray, A., tavern, 74 Notre Dame street.

Dordy, John, labourer, St. George, near Lagauchetière street.

Doré, Pierre, grocer, St. Maurice street.

Dorion, A. A., advocate, 20 St. Vincent street.

Dorion, P. N., dry goods, Sanguinet, near St. Louis street.

Dorothy, John, labourer, Wellington, near Ann street.

Dorr, Mrs. J., cakes, &c., St. Mary, near St. Ignace street.

Dorval, Adam, public crier, St. Dominique, near Dorchester street.

Dorval, John, house St. Mary, near St. Tolentin street.

Dory, Robert, stevedore, St. Maurice, near St. Henry street.

Dorwin, C., exchange and money broker, 208 St. Paul, house Dalhousie street.

Dorwin, J. H., commission merchant, M'Gill, near College street, house St. Germain street.

Dougall, George, tailor, Lagauchetière, near Bleury street.

Dougall, James, & Co., 221 St. Paul street.

Dougall, John, general merchant, between 154 and 156 St. Paul, and on Commissioner street.

Douglass, John, inspector, corner Dorchester and St. Simeon streets.

Douglass, William, general merchant, corner Commissioner street and St. Dizier lane, house St. Monique street.

Douglass, William, carpenter, Wellington, near Prince st.

Dow, Andrew, house St. Joseph, near Chabelloiz street.

Dow, William, and Co., brewers and distillers, St. Joseph street, near Chabelloiz square.

Downs, Andrew, carpenter, Mignonne, near St. Catherine st.

Doyle, A., commission merchant, corner St. Helen and Lemoine streets.

Doyle, Joseph, pedlar, Wolfe, near St. Mary street.

Doyle, Thomas, dry goods, St. Mary, near Wolfe street.

Drake, Robert, builder, College, near Inspector street.

Driscoll, Henry, police magistrate, St. Denis, near Viger market.

Drolet, Dr., house St. Mary, near Campeau street.

Drumgoole, Patrick, tanner, William, near Anne street.

Drummond (L. T.,) and Barnard (E.,) barristers, Little St. James, near St. Lambert street.

Dryden, Mrs., milliner, St. Urbain, near Craig street.

Dubay, John B., ship carpenter, Barclay, near St. Mary st.

Dubaren, L., labourer, St. Charles Borromée, near Dorchester street.

Dublois, Alexander, carpenter, St. Adolphus, near Lagauchetière street.

Dubois, Alexander, tavern, 4 St. Charles street, New Market.

Dubois, Etienne, house St. Antoine, near Craig street.

Dubois, Michel, teacher, Craig, near St. Antoine street.
Dubois, B., carter, St. Constant, near Mignonne street.
Dubois, Olivier, cooper, Vallée, near St. Simeon street.
Dubois, Joseph, shoemaker, St. Catherine, near St. Philip st.
Dubois, P., plasterer, St. Alexander, near St. Catherine st.
Dubord, A., cigar maker, St. Urbain, near Dorchester street.
Dubord, Louis, cooper, corner Sanguinet and Dorchester sts.
Dubrule, Hygin, dry goods and clothing, 220 St. Paul street.
Dubuc, J. B., carpenter, St. Denis, near Viger market.
Duchaine, P., shoemaker, Panet, near St. Mary street.
Duchelle, Pierre, captain, Lagauchetière, near Campeau st.
Duchesne, Olivier, carpenter, Sanguinet, near Lagauchetière street.
Duchesne, François, labourer, St. Maurice, near Inspector st.
Duclos, Francis, eagle hotel, M'Gill street.
Ducondu, G., clothier, 118 St. Paul, house St. Gabriel st.
Dufas, James, carter, St. Constant, near Mignonne street.
Dufau, Joseph, carpenter, Lagauchetière, near Amherst st.
Duff, Miss Margaret, dress maker, St. Joseph, near M'Gill st.
Duffy, James, labourer, St. Gabriel, near Craig street.
Duffield, Edward, cooper, Gain, near St. Mary street.
Dufort, Théophile, book-keeper, Hospital street.
Dufresne, Louis, grocer, corner St. Constant and St. Catherine streets.
Dugdale, Andrew, blacksmith, Bleury, near Juré street.
Duggin, Patrick, tavern, St. Gabriel, near George street.
Dumas, Louis, lumber yard, St. Constant, near Mignonne st.
Duminie, Charles, blacksmith, St. Mary, near Salaberry st.
Dumont, Baptiste, mason, Salaberry, near St. Mary street.
Dunbar, James, engineer, Queen square, near St. Mary st.
Dunbar, William, baker, Wolfe, near Amherst street.
Duncan, James, artist, Champ de Mars, near Sanguinet st.
Duncan, Robert, labourer, Wellington, near M'Gill street.
Dunlaven, James, dry goods, St. Mary, near St. Tolentin st.
Dunlop, J. & W., plasterers, Dorchester, near St. Simeon st.

Dunn, John W., town sergeant, corner St. Mary and Panet streets.
Dunn, William, chair maker, Amherst, near Lagauchetière st.
Dunn, Michael, tailor, St. Germain, near Bleury street.
Dunn, Peter, grocer, 186 Notre Dame street.
Dunn, Martin, labourer, St. Gabriel, near St. George street.
Dunne, J., bootmaker, 52, St. Paul street.
Dunnett, J. & G., dry goods, 58 Notre Dame street.
Dunscombe, J. W., & Co., wholesale grocers, St. Sacrament, opposite St. Nicholas street.
Dunwoodie, James, tavern, St. Mary, near St. Helen street.
Duparez, Miss, house Little St. James, near St. Lambert st.
Dupeau, Baptiste, carter, Sanguinet, near Mignonne street.
Duplessis, Joseph, house St. Philip, near Lagauchetière st.
Dupreau, Louis, cabinet maker, St. Elizabeth, near Lagauchetière street.
Dupreau, Amable, carpenter, Sanguinet, near Lagauchetière street.
Duprisse, Mrs., house St. Urbain, near Craig street.
Dupuis, François, wood yard, Amherst, near Lagauchetière st.
Dupuis, J., baker, St. Antoine, near Mountain street.
Dupuis, J. B., storeman, Fournier lane, near Common street.
Dupuis, Augustin, blacksmith, St. Antoine, near St. Geneviève street.
Duquet, François, leather, &c., Fabrique street.
Duquet, François, trader, Dorchester, near Sanguinet street.
Durand, Michel, cultivator, St. Lawrence, near Lagauchetière street.
Durant, J., house Barclay, near St. Mary street.
Duranteau, E., house St. Joseph, near St. Maurice street.
Durnal, Antoine, Visitation, near Lagauchetière street.
Duroche, Amable, cooper, St. Dominique, near Lagauchetière street.
Durocher, B., tobacconist, St. Urbain, near St. Catherine st.
Durocher, Michel, carpenter, St. Lawrence, near Vitré st.
Durocher, Thomas, tinsmith, St. Lawrence, near Craig st.
Durocher, Julie, house Vitré, near St. Dominique street.

Durout, Jerome, carpenter, Panet, near St. Catherine street.
Dutton, Mrs. S., house Sanguinet, near Lagauchetière st.
Duvare, A., pedlar, corner Sanguinet and Dorchester streets.
Duvernay, Ludger, printer, St. Vincent street.
Dwight, James A., & son, watches and jewellery, 151 Notre Dame street.
Dwight, James A., house St. Antoine, near Craig street.
Dyde, John, inspector, house College street.
Dyer, John, gardener, Water, near Voltigeur street.
Dyke, Alexander, engineer of Charlevoix, St. Geneviève, near St. Antoine street.
EADIE, John, actuary of the Savings Bank, Montcalm, near Lagauchetière street.
Eager, D. W., house Bonaventure, near Chabelloiz street.
Eager, W. L., & Co., provision merchants, M'Gill, near College street.
Eager, W. L., house Bonaventure, near St. Antoine street.
Eagle Foundry, (Ward, Brush & Co.,) King, near Common street.
Ealie, Peter, cooper, Campeau, near Perthius street.
Eant, Edward, policeman, Water, near Panet street.
Eardly, Morris, clerk of the haymarket, house 59 St. Paul st.
Easton, Robert, advocate, Little St. James, near Place d'Armes.
Easton, William, house Bonaventure, near M'Gill street.
Easton, Miss, ladies' school, Bonaventure, near M'Gill street.
Eaton, Josiah, baker, St. Urbain, near Craig street.
Eden, John, Colonel, house Sherbrooke street.
Edmonds, Mrs., boarding house, St. Louis, near St. Denis st.
Edmonston, W. E., house Craig, near St. Joseph street.
Edwards, William, engineer, Nazareth, near Wellington st.
Egan, James, plasterer, Sanguinet, opposite Craig street.
Egan, Richard, cabman, St. Lawrence, near St. Catherine st.
Ellen, Edward, labourer, St. Joseph, near Inspector street.
Elliott, James, carter, corner St. Urbain and St. Catherine streets.

Elliott, Dr. James, deputy inspector general of hospitals, Great St. James street, near Haymarket.
Elliott, John, boots and shoes, 138 St. Paul street.
Elliott, Andrew, carpenter, St. Germain, near Alexander st.
Ellis, Mr., house Champ de Mars, near Durham place.
Elmer, Thomas, shoemaker, Brock, near Water street.
English, Thomas B., Belfast hotel, corner Commissioner and St. Joseph streets.
Englisse, Evangélique, St. Joseph, near St. Henry street.
Ennis, John O., hair dresser, M'Gill, near Recollet street.
Ennis, Stephen, tavern, St. Charles street, New Market.
Eno, Joseph, blacksmith, St. Joseph, near Colborne street.
Erwin, Mrs. Jane, house St. Henry, near College street.
Esdaile, J. & R., wholesale dry goods, 223 St. Paul street, house St. Peter near Notre Dame street.
Esland, Oliver, water carter, Sanguinet, near St. Catherine street.
Espérance, L. labourer, St. Geneviève, near St. Antoine st.
Esson, Rev. Henry, house St. Peter, near Notre Dame st.
Etherington, Geo., watchmaker, 82 Notre Dame street, house St. Mary, near Wolfe street.
Etienne, A., shoemaker, St. Catherine, near Montcalm st.
Euard, John, saddler, M'Gill, near St. Paul street.
Eupay, J. B., carriage maker, Wolfe, near St. Mary street.
Eupe, P., cook, corner Sanguinet and Lagauchetière streets.
Euston, Archibald, blacksmith, St. Tolentin, near St. Mary st.
Evalett, Edward, mason, Mignonne, near St. Dominique st.
Evans, Thomas, printer, house St. Nicholas, near St. Sacrament street.
Evans, Catherine, widow, Prince, near William street.
Evans, S., shoemaker, 176 Notre Dame street.
Evans, Mrs. M., dress maker, St. Mary street, near Dalhousie square.
Evans, William, shoemaker, St. Mary street, near Dalhousie square.
Everett, William, Vallée, near St. Simeon street.

Ewing, Alexander, & Co., (John Kay and John Ferrie,) wholesale dry goods, 171 St. Paul street.
Ewing, William, corner St. Mary street and Queen square.
FABRE, E. R., French books and stationery, 5 St. Vincent street.
Fabrique Office of the French church, Great St. James st., near Place d'Armes.
Falon, John, coachmaker, King, near William street.
Falstro, Joseph, shoemaker, Philip, near Vallée street.
Farley, Edward, storeman, St. Maurice street, near Dupré lane.
Faron, Léon, tailor, Dupré lane, near College street.
Farquhar, William, wine merchant, 109 Notre Dame, house corner St. Dominique and Craig streets.
Farrell, D., grocer, Nazareth, near Gabriel street.
Faulkner, Edward, joiner, Wolfe, near Lagauchetière street.
Favreau, O., dry goods, 94 St. Paul street.
Fax, George, merchant tailor, 230 St. Paul street.
Fax, D., tailor, St. Lawrence, near Dorchester street.
Fecks, J., carter, College, near Inspector street.
Feeny, Andrew, dry goods, 170 Notre Dame street.
Feeny, James, tavern, St. Joseph street.
Feeny, Edward, grocer and wine seller, St. Charles Borromée, near Vitré street.
Fegan, Edward, shoemaker, St. Joseph, near M'Gill street.
Felton, Miss E., ladies' school, Craig, near St. Joseph st.
Fennecre, François, house and sign painter, St. Antoine, near Bonaventure street.
Fenwick, Theodore, dry goods, 113 St. Paul street.
Fenwick, Thomas, student, Little St. James street.
Ferguson, A., house Bonaventure street.
Ferguson, Miller & Co., forwarders, Common, near St. George street.
Ferguson, William, A.M., St. Antoine, near Craig street.
Ferguson, A. and D., coopers, St. Peter, near St. Sacrament street.

Ferguson, Barbara, dress maker, Craig, near St. George st.
Ferland, Clément, shoemaker, 85 St. Paul street.
Ferrie, Adam, general merchant, office and house Great St. James street, near Place d'Armes.
Ferrier, James, Alexander, near St. Bernard street.
Ferris, Margaret, grocery, St. Joseph, near Inspector street.
Ferris, Daniel, blacksmith, Bleury, near Sherbrooke street.
Ferris, James, clerk, Lagauchetière, near St. Geneviève st.
Ferris, John, tavern, St. Joseph street.
Field, Edward, leather dealer, 233 St. Paul street and Custom house square.
Fife, Thomas, shoemaker, Amherst, near Lagauchetière st.
Finchley, Whipple & Mason, forwarders, Wellington street, near the Canal.
Finchley, T. S., forwarder, Lachine road, near the Canal.
Finlay, Robert, labourer, Bonaventure, near Inspector street.
Finley, Frederick, barrack serjeant, Champ de Mars, near St. Denis street.
Finley, James, house Champ de Mars, near Craig street.
Finley, John, foundryman, Panet, near St. Catherine street.
Fisher, Arthur, M.D., 20 St. Gabriel street.
Fisher (D.,) and Smith (James,) advocates, St. James place, Little St. James street.
Fisher, Duncan, Q.C., house Sherbrooke, near St. Charles Borromée street.
Fisher, J. C., butcher, St. Mary, near Montcalm street.
Fisher, George, house St. Urbain street.
Fisset, J., tinsmith, 66 St. Paul street.
Fitts, Clark, biscuit and cracker baker, St. Joseph, near M'Gill street.
Fitspatrick, James, carpenter, George, near William street.
Fitzsimmonds, James, labourer, St. Antoine, near Bonaventure street.
Flanagan, Mrs., dry goods, M'Gill, near Lemoine street.
Flavell, Paul, mason, St. Dominique, near St. Catherine st.
Fleming, James, merchant tailor, 160 Notre Dame street.

Fleming, James, paper warehouse, 142 St. Paul street, up stairs.

Fleming, John, butcher, Mignonne, near Sanguinet street.

Fleming, Mrs., house Bleury, near Sherbrooke street.

Fletcher, John, biscuit baker and confectioner, St. Charles Borromée, near Craig street.

Fletcher, Miss, milliner, St. Charles Borromée, near Craig st.

Flinton, John, carter, St. Urbain, near Vitré street.

Flinton, Thomas, house St. Urbain, near Vitré street.

Florance, Francis, carpenter, Wolfe, near Lagauchetière st.

Flynn, James, labourer, Sanguinet, near Lagauchetière st.

Follenus, John, professor of music, Cote, near Craig street.

Folstreau, Henry, tavern, St. Charles street, New Market.

Fontaine, François, grocer, Capital street.

Foot, James, clerk, St. Joseph, near Inspector street.

Footner, William, architect, Great St. James, near M'Gill st. house Craig, near Bleury street.

Footner, William, wines and groceries, 115 Notre Dame st.

Forbes, Francis, house 2 St. Paul street.

Forcasel, John, painter and glazier, St. Charles Borromée, near Vitré street.

Ford, Samuel, shoemaker, St. Maurice, near Dupré lane.

Ford, Michael, blacksmith, Mountain, near Dorchester st.

Forsyth, Richardson & Co., (John B. Forsyth, Wm. Forsyth, T. B. Anderson, and Wm. Walker,) general merchants, 12, 14, 16, and 18 St. Gabriel street.

Forsyth (J. B.,) M'Gill (A.) & Co., commission merchants, Gillespie's buildings, Common street.

Forsyth, John, house 52 Notre Dame street.

Forster, Sibley & Co., wholesale dry goods and silks, 187 St. Paul, house St. Sacrament street.

Forster, James, trader, corner St. Maurice and Inspector sts.

Foster, James, wines and groceries, 136 Notre Dame street. house Bleury, near Edward street.

Foster, James, grocer, corner St. Lawrence and St. Catherine streets.

Foster, Mrs., ladies' school, Henry, near College street.
Forte & Co., carpenters, &c., St. Dominique, near St. Lawrence market.
Fouche, Narcisse, carpenter, St. Antoine, near Craig street.
Fountain, blacksmith, William street.
Fournier, Joseph, stone-cutter, Vallée, near Philip street.
Fournier, François, stone-cutter, Vallée, near Philip street.
Fournier, Nicholas, stone-cutter, Vallée, near Philip street.
Fournier, William, stone-cutter, corner St. Simeon and Vallée streets.
Fournier, M. A., ready made clothing, 137 St. Paul street.
Fournier, Mrs., boarding house, St. Thérèse street.
Fullum, George, butcher, Montcalm, near Lagauchetière st.
Furniss, Albert, house Dalhousie square.
Fury, Michael, storeman, Dalhousie, near Wellington street.
Franchère, J. B., watchmaker and jeweller, 173 Notre Dame street.
Franchère, D., grocer, corner Sanguinet and St. Catherine streets.
Francis, John, cook, St. Constance, near Mignonne street.
Francis, Edward, shoemaker, Lagauchetière, near Dorchester street.
Francis, Thomas, cooper, St. Gabriel, near George street.
Franklin, Edward, bricklayer, German, near Dorchester st.
Fraser, William, major 43d regiment, St. Lawrence, near Craig street.
Fraser, Joseph, furniture warehouse, 151 Notre Dame street, house St. Joseph, near Guy street.
Fraser, Dr. Wm., druggist, M'Gill, near Lemoine street.
Fraser, William, provision merchant, Common street, near New Market.
Fraser, James, auctioneer, house Albert Place, Lagauchetière street.
Fraser, J. R., house St. Lawrence, near Craig street.
Fraser, George C., clerk, corner Wellington and Prince st.
Fraser, William, house St. Lawrence street.

French, George, & Co., wholesale and retail hardware, 103 St. Paul street.

French, Henry, smelter, St. Ignace, near Lagauchetière st.

Fréchette, Olivier, carpenter, Bonaventure, near Inspector st.

Fréchette, John, carpenter, St. Charles Borromée, near St. Catherine street.

Frederick, Michael, shoemaker, Dupré lane.

Freeborough, Edward, painter, St. Lawrence street, opposite the market.

Frenière, C., steamboat captain, house Water street.

Frenière, painter and glazier, Craig street, near Haymarket.

Friedlander, L., jeweller, Craig, near St. Charles Borromée street.

Froste, R., & Co., general merchants, corner St. Nicholas and St. Sacrament streets.

Froste, Robert, house Great St. James, near Bleury street.

Frothingham (J.,) and Workman (Wm.,) wholesale and retail hardware, 165 St. Paul street.

Frothingham, J., house Piedmont street.

Fruneau, Mrs., house St. George, near Craig street.

GABINEAU, François, baker, Mary lane, near St. Constant street.

Gabler, J. F., tavern, corner St. Constant and St. Catherine st.

Gagnée, Joseph, blacksmith, St. Catherine, near St. Denis st.

Gagnon, John, butcher, Montcalm, near Lagauchetière street.

Galarneau (P. M.) and Roy (C. D.,) wholesale and retail dry goods, 138 Notre Dame street.

Galarneau, Isaac, carter, St. Constant, near Mary lane.

Gale, Hon. Judge, house 41 Notre Dame street.

Gale (G.) & Woolrich (Jas.) dry goods, &c., M'Gill, near St. Paul street.

Galepier, Alex., labourer, Visitation, near Lagauchetière st.

Gallagher, G., tailor, St. Sacrament, near St. Nicholas street.

Gallagher, J., tavern, Port, near Foundling street.

Gallagher, James, shoemaker, Nazareth near Wellington st.

Gallagher, Francis, labourer, Dalhousie, near Gabriel street.

Galt, Andrew, tannery, Bonaventure, near Inspector street.
Galt, Mrs. W., house Bleury, near St. Catherine street.
Gainer, Mrs. M., house Port, near Common street.
Gamache, Frs., tailor, St. Elizabeth, near St. Constant st.
Gamache, René, cooper, St. Maurice, near Dupré lane.
Gamble, John, carpenter, St. George, near Craig street.
Gamble, William, painter, Nazareth, near George street.
Gambino, J. F., Italian warehouse, 174 St. Paul street.
Ganeau, Joseph, carter, St. Charles Borromée, near St. Catherine street.
Gannon, M., tavern, Commissioner, opposite St. Ann's market.
Ganund, Robert, cabinet maker, Lagauchetière, near Radigonde street.
Gardipé, E., blacksmith, St. Joseph, near Colborne street.
Gardiner, Robert, pattern maker, Lagauchetière, near Voltigeur street.
Gareau, Charles, tailor, St. Jean Baptiste, near Notre Dame street.
Garipy, [illegible] dry goods and clothing, 228 St. Paul street.
Garipy, [illegible]seph, carter, Montcalm, near St. Mary street.
Garish, William, house Lagauchetière, near Campeau street.
Garneau, Joseph, house Sanguinet, near Craig street.
Garneaux, Bernard, sawyer, St. Dominique, near Craig st.
Garrett, Joseph, joiner, Lagauchetière, near St. Denis street.
Garth, George, plumber and brazier, Craig, near St. Elizabeth, house Fortification lane.
Garrity, John, cooper, Campeau, near Perthius street.
Garvan, James, foreman, Cote, near Vitré street.
Garwin, James, cabinet maker, St. Geneviève, near St. Antoine street.
Gates, Edmund, chair factory, corner M'Gill and St. Joseph streets.
Gaudet, Mrs. E., house St. Dominique, near Craig street.
Gaudet, Joseph, commissariat clerk, St. Dominique, near Craig street.

Gaudière, Joseph, hatter, St. Dominique, near Lagauchetière street.
Gaudy, James, miller, Dalhousie, near William street.
Gauget, A., mason, corner Panet and Lagauchetière streets.
Gauget, Félix, shoemaker, St. Mary, near Salaberry street.
Gaugenot, Julie, dress maker, St. Constant, near Lagauchetière streets.
Gaulet, B., joiner, St. Ignace, near St. Mary street.
Gauneau, H., tavern, St. Joseph, near Colborne street.
Gauthier, A., notary public, St. Lawrence, near Vitré street.
Gauthier, Mrs., grocery, corner Dorchester and St. Constant street.
Gauthier, Charles, shoemaker, corner Sanguinet and Dorchester streets.
Geddes, Charles, wholesale dry goods, 201 St. Paul, house Bleury, near St. Catherine street.
Geddes, Mrs. E., house St. Charles Borromée, near St. Catherine street.
Gemmill, William, merchant tailor, Place d'Armes, east side.
Gemmill, John, general merchant, importer of dry goods, Ramsay, Canada West.
Gemmill, Joseph, house Lagauchetière, near Wolfe street.
Genand, Félix, grocer, St. Mary, near Montcalm street.
George, John, tinsmith, 187 Notre Dame street.
Gerard, Louis, razor grinder, Campeau, near Champ de Mars st.
Gerard, Madame, widow, St. Maurice, near St. Henry st.
Gerbeau, Mrs., house Perthius, near La Croix street.
Gerée, St. Dominique, grocer, Visitation, near St. Mary st.
Germain, S. L., carriage maker, St. Joseph, near Inspector st.
Germain, M. A., dry goods, 110 St. Paul street.
Gerrard, Samuel, house St. Gabriel street.
Gerseau, Olivier, carter, St. Dominique, near Dorchester st.
Gerteaux, Moise, house Sanguinet, near Craig street.
Gettess, William, wholesale and retail hatter and furrier, 115 St. Paul street.
Gibb (B.,) & Co., merchant tailors, 163 Notre Dame street.

Gibb, J. J., notary public, house Little St. James, near Place d'Armes.
Gibb, Mrs. F., house corner St. Edward and Bleury streets.
Gibb, George, clerk, corner Edward and Alexander streets.
Gibbon, William, contractor, St. Gabriel, opposite St. George street.
Gibson, John, house St. Nicholas, near St. Paul Street.
Gibson, John, dry goods, 119 St. Paul and 154 Notre Dame street.
Gibson, George, shoemaker, Vitré, near St. Dominique street.
Gibson, George, tavern, St. Denis, near Viger Market.
Gibson, Solomon, saddler, St. Lawrence, near Lagauchetière street.
Gill, J. W., fancy store, Place d'Armes, east side.
Gillan (John) & Jonhston (John,) cabinet makers, St. Antoine, near Bonaventure street.
Gillas, Frances, grocer, corner Wellington and Colborn sts.
Gillen, Hugh, retail dry goods, 156 St. Paul street.
Gillese, John, printer, St. Nicholas Tolentin, near St. Mary street.
Gillespie, Moffatt & Co., general merchants, 134 St. Paul st.
Gillespie, James, tinsmith, corner Craig and St. Charles Borromée street.
Gilligan, Patrick, labourer, Wolfe, near St. Mary street.
Gilmour (Jas.) & Co. (Allan Gilmour,) general merchants, 201 St. Paul street.
Gimoux, Michael, market man, St. Mary, near St. Ignace st.
Giraud, Joseph, carter, St. Geneviève, near St. Antoine st.
Gilroy, Edward, carpenter, Dalhousie, near St. Gabriel st.
Girdwood, Rev. J., Baptist, Nazareth, near St. Gabriel street.
Giroux, John, grocer, corner St. Dominique and Vitré streets.
Glackmeyer, Frederick, clerk, Radigonde, near Craig street.
Glascot, James, labourer, St. Maurice, near Henry street.
Glass, Mrs. Marie, boarding house, Lagauchetière, near Montcalm street.
Glassford, J. house College, near St. Henry street.

Gleen, Crawford, plumber, St. Tolentin, near St. Mary st.
Gleeson, James, tailor, Wellington, near M'Gill street.
Glennon, (J.) & Bramley (C. C.,) wholesale china and glass, 148 St. Paul street.
Glennon, John, house St. Helen, near Lemoine street.
Globensky, L., dry goods, 86 Notre Dame street.
Godaird, Pierre, farmer, Mountain, near St. Joseph street.
Godare, Alex., shoemaker, St. Catherine, near Bleury street.
Godin, Joseph, bailiff, Mountain, near St. Joseph street.
Godjean, Madame, house Mountain, near St. Joseph street.
Goedike, Fred., clerk, Montcalm, near Lagauchetière street.
Goguet, Joseph, painter, St. Constant, near Dorchester street.
Goguet, Félix, carver, St. Charles Borromée, near Craig st.
Goldsmith, Edward, agent bank of U. C., Great St. James, near St. François Xavier street.
Gooch, Thomas, tavern, Dorchester, near St. Lawrence st.
Goodall, James, plasterer, St. Charles Borromée, near Craig street.
Goodry, Oliver, tailor, Bleury, near St. Catherine street.
Goodsea, Edward, labourer, St. Simeon, near Dorchester st.
Goodwillie (R) & Wark (Jas.,) carpenters, Craig, near St. Elizabeth street.
Goodwin, Thomas, groceries and wines, St. Lawrence street, opposite the Market.
Gordon, Robert, hair dresser, 230 St. Paul street.
Gordon, Elizabeth, grocer, 9 St. Paul street.
Gore, Charles D., D. Q. M., house Sherbrooke street.
Gorman, John, tailor, St. Gabriel, near Craig street.
Gosselin, P., tavern, Commissioner, near the New Market.
Gosselin, Félix, gunsmith, Bleury, near St. Germain street.
Gossler, Mrs., widow, St. Joseph, near M'Gill street.
Gossler, Pierre, barber, St. Denis, corner Mignonne street.
Gothe, A., joiner, Perthius, near Berry Lane.
Gothier, Léon, shoemaker, Dorchester, near St. Elizabeth st.
Gotier, François, labourer, Visitation, near St. Mary street.
Gouchau, Amable, saddler, Mountain, near Inspector street.

Goullier, Joseph, blacksmith, Visitation, near St. Mary st.
Gouraud, Jos. carpenter, St. Dominique, near Dorchester st.
Goureir, Oliver, labourer, St. Nicholas Tolentin, near St. Mary street.
Goutière, Andrew, carpenter, St. Lewis, near Berry lane.
Gouvreau, B., carpenter, St. Catherine, near St. Simeon st.
Govannetti, B., moulder, St. Antoine, near Mountain street
Govreau, Chas., tavern, St. Dominique, near Mignonne st.
Govreau, Félix, bailiff, Sanguinet, near Lagauchetière street.
Govreau, Joseph, shoemaker, St. Catherine, near St. Denis st.
Gowry, Daniel, house, St. Mary, near St. Nicholas Tolentin street.
Goyet, S. M., cooper, Panet, near St. Mary street.
Grace, John, tavern, corner St. Peter and Recollet streets.
Grafton, William, commercial school, corner Ann and Wellington streets.
Graham, R., books, stationery, and fancy goods, Rodier's buildings, Notre Dame street, and St. François Xavier, opposite the Post office.
Graham, William, boot and shoemaker, 99 Notre Dame street.
Graham, Mrs. A., dry goods, St. Antoine, near Craig street.
Graham, Alexander, tavern, St. Lawrence, near Lagauchetière street.
Graham, Miss, dress maker, St. Mary, near Visitation street.
Graham, Mark, cabinet maker, St. Bernard, near St. Alexander street.
Graneau, Joseph, carpenter, St. Denis, near St. Louis street.
Grant, Charles, boot maker, St. Simeon, near St. Catherine st.
Grant, Mary Ann, washing, St. Constant, near Mignonne st.
Grant, D., tavern, St. Urbain, near Craig street.
Grant, Mrs., widow, St. Louis, near Lacroix street.
Grant, Duncan, house St. Maurice, near St. Henry street.
Grant, John, Grant's hotel, St. Henry, near St. Maurice st.
Grant, John, foundryman, Lagauchetière, near St. Ignace st.
Granthum, James, tobacconist, St. Mary, near Visitation st.
Gravelle, M., carriage maker, St. Antoine, near Craig street.

Gravelle, John, carpenter, Legauchetière, near Bleury street.
Gray, Patrick, labourer, Ann, near Wellington street.
Gray, George, cabinet maker, Sanguinet, near Craig street.
Gray, William, barrack master, Perthius, near Lacroix street.
Gray, Richard, carpenter, Queen, near Gabriel street.
Gray, Hugh, rope maker, Dalhousie, near Common street.
Greave, D., carpenter, Visitation, near Lagauchetière street.
Greaves, Mrs., house St. Adolphus, near Lagauchetière st.
Greece, Edward, shoemaker, St. Charles Borromée, near Vitré street.
Greece, John T., advocate, Perrault's buildings, St. Gabriel near Craig street.
Green (T. J.,) Thompson (Wm.) & Co., wholesale hatters and furriers, 159 St. Paul street.
Green, Thomas J., house King street, opposite Ward's Foundry.
Green, Edward, dry goods, 115 St. Paul street.
Green, Joseph, hair dresser and dentist, St. Lawrence, near Lagauchetière street.
Green, George, shoemaker, St. Mary, near Montcalm street.
Greenlees, Thomas, carter, St. Mary, near St. Ignace street.
Greenor, J., clerk, Craig, near St. George street.
Greenshields, Samuel, & Son, wholesale dry goods, 151 St. Paul street.
Greenwood, Paul, labourer, Mountain, near St. Joseph st.
Greer, Samuel, sawyer, St. Joseph, near Inspector street.
Greer, John, grocery, corner Bonaventure and St. Antoine streets.
Gregoire, Frs., cooper, St. Henry, near St. Joseph street.
Gregory, William, labourer, Wellington, near Nazareth st.
Gregory, Richard, clerk, Craig, near Sanguinet street.
Greig, William, books, stationery, and cutlery, 126 Notre Dame, house St. Charles Borromée, near Vitré street.
Greig, William, labourer, St. George, near Craig street.
Grenier, J., dry goods, 84 St. Paul street.
Grenière, Jean, labourer, Lagauchetière, near Montcalm st.

Griffin, Henry, notary public, St. James place, Little St. James street.

Griffin, Frederick, advocate, St. Gabriel, near Little St. James street.

Griffith, John, paints and chairs, 147 St. Paul street.

Grineau, A., lumber merchant, Salaberry, near St. Mary st.

Grisette, William, house Dorchester, near St. Denis street.

Groleau, Isidore, lawyer, Voltigeur, near St. Mary street.

Grothe, Christian, brass founder, Dorchester, near Sanguinet street.

Grothe, André, jeweller, Mignonne, near St. Elizabeth st.

Guerin, James, grocer, corner St. Charles Borromée and Dorchester streets.

Guibord, Joseph, printer, St. Joseph, near M'Gill street.

Guiette, Antoine, mason, Visitation, near St. Mary street.

Guignet, Francis, blacksmith, Dorchester, near German st.

Guilbault, J., botanic garden, Coteau St. Louis, in rear of the Bishop's church.

Guilbeault, Mrs., house St. Dominique, near, Dorchester street.

Guilbeault, F. X., blacksmith, corner St. Dominique and St. Catherine street.

Gundlack, Mrs., house St. Lawrence street.

Gunn, William, Montreal Bank, house Champ de Mars, near Durham place.

Gunn, William, provision storekeeper and cooper, Grey Nun, near Common street.

Gunn, Hugh, butcher, house Nazareth, near Wellington st.

Guy, E., notary public, 109 Notre Dame street.

Guy, Mrs., house Craig, near Bleury street.

HABERLY, John, grocery and tavern, Lagauchetière, near Amherst street.

Hadden, R. and A., cabinet and upholstery, corner Little St. James and Place d'Armes.

Haddan, R., house St. Dominique, near Lagauchetière st.

Haddenby, Edward, butcher, Mountain, near St. Joseph st.

Hagar, George, hardware and stoves, wholesale and retail, 111 St. Paul street.
Haldimand, Lewis, wholesale and retail hardware, 102 St. Paul, house corner St. Lawrence and St. Catherine sts.
Haldane, James, boot and shoe store, M'Gill, near St. Maurice street.
Hale, John, wholesale and retail hardware, 145 St. Paul st.
Hall, Archibald, M.D., corner Great St. James and St. François Xavier street.
Hall (N.,) & Tilton (S. P.,) wholesale flour, provisions, and bakery, 219 St. Paul street.
Hall, R. & W., gunsmiths, 64 St. Paul street.
Hall, Joseph N., hardware, 106 Notre Dame street.
Hall, Mrs. M., milliner, 106 Notre Dame street.
Hall, George, Ottawa hotel, M'Gill, near St. Maurice street.
Hall, Mrs., widow, Queen, near Common street.
Hall, Michael, shoemaker, corner George and Gabriel streets.
Hall, Mrs. N., widow, Dalhousie, near William street.
Hallinan, John, bootmaker, Bonaventure, near St. Antoine st.
Halloway, John, cooper, Grey Nun street.
Hamelin, Julia, grocery, St. Lawrence street.
Hamilton, A., house St. Charles Borromée, near Craig street.
Hamilton, William, clerk, Craig, near St. Gabriel street.
Hamilton, Augustus, lieutenant 71st regiment, Durham place, St. Louis street.
Hamilton, Andrew, clerk, Dalhousie, near Gabriel street.
Hamilton, Anthony, joiner, St. Denis, near Lagauchetière st.
Hamilton, John, tailor, Amherst, near St. Mary street.
Hamilton, Alexander, dry goods, 143 Notre Dame street.
Hamilton, John, tailor, 127 Notre Dame street.
Hammond, Philip, labourer, St. James, near Bleury street.
Hamro, Jose, house Vitré, near St. Dominique street.
Hancock, J., agent for Ashton, Jackson & Co., exchange court, St. Paul street.
Handratty, Peter, shoemaker, George, near Wellington st.
Handyside, R. and A., distillers, stores St. Thérèse street.

Handyside, David, house St. Mary, near St. Tolentin street.
Hanley, Patrick, tavern, Water, near Voltigeur street.
Hanley, Michael, labourer, St. Charles Borromé, near Craig street.
Hapgood, Joseph, foreman, Port, near Foundling street.
Hardisty, Henry E., boarding house, corner M'Gill and St. James street.
Hardie, William, painter, College, near Inspector street.
Hardy, Joseph, sugar baker, St. Antoine, near Craig street.
Harding, John, painter, St. Maurice, near St. Henry street.
Harding, John, clerk, St. Charles Borromée, near Dorchester street.
Harding, George, tavern, Dorchester, near St. Elizabeth st.
Hargrave, Andrew, trader, St. Louis, near Lacroix street.
Hargrave, Samuel, painter, St. Lawrence street, near the market.
Harkin, H., dry goods, 113 Notre Dame street.
Harris, E. B., jeweller, St. Dominique, near Craig street.
Harris, Thomas, labourer, Wolfe, near St. Mary street.
Harris, Frederick, bank clerk, St. Antoine, near Craig street.
Harrison, John, tinsmith, 236 St. Paul street.
Harrison, James, blacksmith, Dalhousie, near Common street.
Harpin, Edward, messenger, St. Louis, near Lacroix street.
Harper, William, watchmaker, St. Mary, near Campeau st.
Hart, A. P., advocate, 23 St. Gabriel, house St. Catherine st.
Hart, Benjamin, & Co., (Theodore Hart and J. Joseph,) general merchants, corner Recollet and St. Helen street.
Hart, Theodore, house St. James place, Little St. James st.
Hart, Levi, clothes store, St. Joseph, near St. Henry street.
Hart, George, carpenter, Dalhousie, near Common street.
Hartley, W. M. B., advocate, Little St. James street.
Hartgrave, John, carter, Prince, near Gabriel street.
Hatch, John, government clerk, Berry lane, near Perthius street.
Hatchinson, William, labourer, St. Mary, near Campeau st.
Harvey, S., mason, George, near William street.

Hawkins, Thomas, wholesale and retail boots and shoes, 99 St. Paul, house Sanguinet, near Vitré street.
Hawkins, Thomas, labourer, Wellington, near Nazareth st.
Haworth, Thomas, clerk, St. Edward, near Alexander street.
Hay, John, distiller, St. Joseph, near Colborne street.
Hayman, William, watches and dry goods, 230 St. Paul st.
Hays (A.,) & Hauck (J. P.,) hats and furs, 96, manufactory, 141 Notre Dame street.
Hays, Catherine, dry goods, St. Joseph street.
Hays, B., grocer, St. Mary, near Campeau street.
Hays, P., tavern, 11 St. Paul street.
Healy, Daniel, shoemaker, Sanguinet, near Craig street.
Hearle, James, coppersmith and plumber, Hospital, near Notre Dame street, house corner Lagauchetière and St. Alexander streets.
Heath, Jas. G., & Co., general merchants, City Bank building, St. Paul street.
Heathrigg, John, labourer, Water, near Grant street.
Heatly, George, carter, Sanguinet, near St. Catherine street.
Hearne, John, blacksmith, George, near William street.
Heasty, Mrs., staymaker, corner Bonaventure and St. Antoine street.
Hébert, F., tailor, St. Catherine, near Sanguinet street.
Hedge, Samuel, & Co., (W. Hedge,) wholesale hardware and axes, 194 St. Paul street.
Hedge, Samuel, house corner St. Nicholas and St. Paul sts.
Hedge & Bonner, foundry and blacksmiths, corner Bleury and Fortification lane, near Great St. James street.
Hedge, William, house corner Haymarket, near M'Gill st.
Henderson (Jas.,) & Hooker (A.,) & Co. (L. H. Holton,) forwarders and commission merchants, Common street, near Canal wharf.
Henderson, James, house Lagauchetière, near Radigonde st.
Henderson, John, carpenter, corner St. Mary and Gain st.
Henard, George, labourer, Sanguinet, near Craig street.
Henry, James, house Recollet, near St. Peter street.

Henry, Thomas, dry goods, St. Mary, near Visitation street.
Henry, J. B., mason, St. Dominique, near St. Catherine st.
Henry, Hugh, labourer, St. Tolentin, near St. Mary street.
Henshaw, Mrs., house St. Louis, near Berry lane.
Herald, John, shoemaker, corner Gain and St. Mary street.
Herbert, J. W., & Co., music store, 110 Notre Dame street.
Herse, Mrs. M., bakery, St. Joseph, near St. Maurice street.
Hester, John, grocer, Visitation, near Lagauchetière street.
Hertz, Frederick, grocer, St. Lawrence street.
Heward, Francis H., wholesale produce merchant, St. Helen street, house Sherbrooke, near St. Charles Borromée st.
Hewitt, Thomas, music teacher, St. Maurice, near St. Henry street.
Hewitt, John B., mail contractor, St. Maurice, near St. Henry street.
Heyman, P. F., boot and shoemaker, St. Antoine street.
Hick, R. H., house Great St. James street.
Hickock, C., hatter, St. Urbain, near Dorchester street.
Higgin, Thomas, labourer, St. Catherine, near St. Alexander street.
Higgins, John, carter, Dorchester, near St. Elizabeth street.
Higgins, Patrick, labourer, Dorchester, near St. Lawrence st.
Highland, Michael, labourer, Lagauchetière, near Bleury st.
Hill, Thomas, agent for Cotterill, Hill & Co., Sheffield, Exchange Court, St. Paul street.
Hillock, George, salesman, Fortification Lane, near M'Gill street.
Hilton (John,) & Baird (E.,) cabinet and upholstery, Place d'Armes.
Hilton, John, house St. Alexander, near Lagauchetière st.
Hinton, Joseph, shoemaker, St. Ignace, near Laugauchetière street.
Hitchins, H., paints, glass, &c., 93 Notre Dame street, house Sanguinet, near Lagauchetière street.
Hoare, Thomas, boot maker, Queen, near Common street.
Hodges, C., dry goods, 174 Notre Dame street.

Hodgkinson, Levi, furniture warehouse, St. Lawrence, near Vitré street.
Hogan, John, labourer, Gabriel, near Prince street.
Hogarth, John, blacksmith, St. Mary, near Visitation street.
Hogg, Mrs., grocery, Mountain, near St. Antoine street.
Hogg, Joseph, carpenter, Montcalm, near Lagauchetière st.
Holland, John, & Co., wholesale and retail fancy goods, 186 St. Paul street.
Holland, John, house St. François Xavier, near St. Paul st.
Holland, Richard, & Co., wholesale and retail grocers and
Holliday, Moses, labourer, St. Dominique, near Lagauchetière street.
Holiday, S. tailor, St. Mary, near the Jail.
provisions, M'Gill, near Lemoine street.
Holl, Mrs. M., boarding house, Wellington, near Dalhousie street.
Holmes, Benjamin, cashier bank of Monireal, Great St. James street.
Holmes, A. F., M. D., Great St. James, near M'Gill street.
Holmes, Mrs., ladies school, Dalhousie, near William st.
Hollowell, John, watch maker, St. Maurice, near St. Henry street.
Holt, Mrs. George J., widow, house William, near M'Gill street.
Holton, Luther H., forwarder, Queen, near Wellington street.
Holy, John, tailor, St. Dominique, near Vitré street.
Homier, Joseph, tailor, St. Lawrence street.
Homier, J. B., house, corner Dorchester and St. Constant sts.
Hondlow, Sylvester, Hondlow's hotel, corner M'Gill and Lemoine street.
Honey, John, advocate, Dorchester, near St. Constant street.
Honey, Mansfield, nailor, Ann, near Common street.
Honey, William, Sanguinet, near Craig street.
Hood (J.) & Thorn (Wm.) cabinet ware, 42 St. Paul street.
Hood, Peter, cooper, St. George, near Lagauchetiére street.
Hood, P., boarding house, Campeau, near St. Mary street.

Hoole, B., sawyer, St. Ignace, near St. Mary street.
Hoole, J. B., butcher, St. Joseph street.
Hoole, Michael, carpenter, St. Maurice street, near Dupré lane.
Hooper, William, tavern, St. Joseph, near Colborne street.
Hope, Sir James, house Great St. James street.
Hope, Captain J. T., 72d regiment, Radigonde, near Craig street.
Horner, Joseph, silk dyer, 184 Notre Dame street.
Horsenell, William, tailor, George, near Wellington street.
Hort, Samuel, general commission merchant, Lemoine, house 3 Cornwall terrace, St. Denis street.
Hospital Staff Surgeon, Jackson, St. Mary, near Dalhousie square.
Hottel, Luther, dry goods, College, near Inspector street.
Houston, William, rope maker, Wellington, near Dalhousie street.
Hounslow, Thomas, royal engineers, Bonaventure, near St. Margaret street.
Howard (R.,) & Thompson (W. H.,), dry goods, 107 Notre Dame street.
Howard, George, carpenter, St. Mary, near Queen square.
Howden & Taggart, academy, Craig, near St. Elizabeth st.
Howell, Edward, wines and groceries, 179 Notre Dame st.
Howell, Samuel, wholesale and retail dry goods, 105 Notre Dame street.
Howell, William, clerk of Trinity Church, St. Paul street, under the church.
Howley, James, cooper, Queen square, near St. Mary street.
Hoy, John, hair dresser and fancy store, 114 Notre Dame st.
Hoyle, Mrs., widow, St. Catherine, near St. Philip street.
Hudon, E., wholesale and retail dry goods and groceries, 100 St. Paul street.
Hudson, John, tailor, St. George, near Lagauchetière street.
Hudson, Mrs. E., house St. Mary, near Visitation street.
Hudson, Thomas, carpenter, Gain, near St. Mary street.

Huddell, James, post-man, St. Antoine, near Craig street.
Hughes, Mrs., dress maker, 44 St. Paul street.
Hughes, Michael, grocer, corner St. Mary and Gain streets.
Hume, A., tallow Chandler, St. Tolentine, near St. Mary st.
Hume, Archibald, house, Campeau, near St. Mary street.
Hume, William, labourer, Dalhousie, near Common street.
Hunt & Ross, carpenters, St. Charles Borromée, near Lagauchetière street.
Hunter, Mrs., Milliner, St. Urbain, near Lagauchetière street.
Hunton, Mrs., house St. Antoine, near Mountain street.
Hunter, William, miller, Wellington, near Dalhousie street.
Hupay, Joseph, house St. Dominique, near Vitré street.
Hurlbut (A.) & Whitney, (H. H.,) wholesale dry goods, 178 St. Paul street.
Hurdle, John, carpenter, St. Catherine, near St. Constant st.
Hurst, John, joiner, Campeau, near Lagauchetière street.
Hutchins (H.) & Proctor (C. D.) wholesale grocers, 221 St. Paul street.
Hutchinson, J., wines and groceries, 58 Notre Dame street.
Hutchinson, John, grocer, 189 Notre Dame street.
Hutchinson, John, grocer, corner Bleury and St. Germain st.
Hutchinson, William, builder, Fortification lane.
Hutchinson, Joseph, carpenter, Juré, near Bleury street.
Hutchings, Holey, grocer, Ann Street.
Hutton, James, agent for Marshes & Shepperd, 191 St. Paul street.
Hyman, S., watchmaker and jeweller, St. Lawrence, near Craig street.
Hytman, Francis, boatman, St. Constant, near St. Catherine street.
IDLER, Ernest, butcher and grocer, corner Sanguinet and Dorchester street.
Idler, George, butcher, Lagauchetière, near Wolfe street.
Idler, John, butcher, St. Mary, near Adolphus street.
Inspection Store for Pot and Pearl Ashes, College, near M'Gill street.

Irving, John, Buck inn, 60 St. Paul street.
Irvin, Patrick, tailor, Bonaventnre, near M'Cill street.
Irwin, Mrs., saddlery, M'Gill, near Lemoine street.
Isaac, Miss, house St. Louis, near La Croix street.
Ilslay, James, carpenter, St. Dominique, near St. Catherine street.
Ivory, James, dry goods, St. Mary, near Amherst street.
Jackson, Dr., staff, Great St. James, near M'Gill street.
Jackson, Henry, house 2 Cornwall terrace, St. Denis street.
Jackson, Daniel, plasterer, Perthius, near Lacroix street.
Jackson, Thomas, boots and shoes, Wellington, near George st.
Jackson, William, labourer, Dalhousie, near Wellington st.
Jacobs, Montreal and New York Express, office Exchange court, St. Paul street.
Jaibord, Louis, stone cutter, College street, near Dupré lane.
Jaffray, John, accountant, Great St. James street.
Jamieson, Charles, rope maker, Gain, near St. Mary street.
Jamieson, Ralph, shoemaker, Mountain, near St. Antoine st.
Jamieson, Thomas, house St. Mary, near Amherst street.
Janes, D. P., flour and groceries, wholesale and retail, 239 St. Paul streets.
Jaques, George E., book-keeper, Ann, near Wellington st.
Jaudoine, Amable, mason, corner Sanguinet and St. Catherine street.
Jay, Louis, painter, St. Ignace, near Lagauchetière street.
Jelee, Pierre, carpenter, Wolfe, near St. Mary street.
Jellyman, Joseph, pasteboard maker, St. Geneviève, near St. Antoine street.
Jenkins, Thomas, brushmaker, 238 St. Paul street, house St. Geneviève, near St. Antoine street.
Jerden, Geo., tinsmith, Campeau, near St. Mary street.
Jiles, C., tailor, St. Dominique, near Vitré street.
Jobin, J. H., notary public, 83 St. Paul street.
Jodoine, Pierre, dry goods, 104 St. Paul street.
Jolley, James, saddler, Fortification lane, near St. François Xavier street.

Jolicœur, Pierre, tinsmith, Dorchester, near St. Elizabeth st.
John, Henry, cooper, Lagauchetière, near Voltigeur street.
Jones, Thomas, house St. Mary, near Amherst street.
Jones, Joseph, coroner, house 4 Cornwall terrace, St. Denis street.
Jones, Henry, government clerk, St. Tolentin, near St. Mary street.
Jones, J. & J. M., house St. Joseph street.
Jones, Joseph, agent for the Protection and Ætna insurance company of Hartford, City Bank buildings, St. Paul st.
Jones, H., & Co., forwarding merchants, Common, near Dalhousie street.
Jones, William, gardner, Mignonne, near Sanguinet street.
Johnson, F. G., advocate, 10 St. Vincent, house St. Helen st.
Johnson, Richard, tinsmith, Bonaventure, near M'Gill st.
Johnson, Gordon, clerk, Ann, near Wellington street.
Johnson, Geo. N., grocer, 101 St. Paul street.
Johnson, Geo., jr., china, glass, &c., 225 St. Paul street.
Johnson, John, dry goods, 169 Notre Dame street.
Johnson, Thomas, boarding house, corner Water and St. Tolentin street.
Johnson, James, carpenter, Queen, near Common street.
Johnson, Mrs. S., boarding house, corner St. Dominique and Vitré streets.
Johnson, William, watchmaker, St. Mary street, near Dalhousie square.
Johnson, Robert, tavern, Montcalm street.
Johnson, John, labourer, 23 St. Paul street.
Jordan, John, dry goods, 168 and 172 St. Paul street.
Joseph, H., & Co., (J. & A. Joseph,) tobacconists and commission merchants, 144 St. Paul street.
Joseph, Mrs., house Presdeville place, Lagauchetière street.
Judah, H., advocate, St. James place, Little St. James st.
Julien, J. B., saddler, 68 St. Paul street.
Julien, Michael, labourer, Ann, near Gabriel street.
KAINE, Joseph, coach factory, Craig, near M'Gill street.

Kaine, stone cutter, Prince, near Wellington street.
Kane, Patrick, whip manufactory, 101 St. Lawrence, near the Market.
Kane, Robert, labourer, St. Lawrence, near St. Catherine st.
Kavanah, James, labourer, St. Maurice, near St. Henry.
Kay (Thos.) & Whitehead (Thos.,) general merchants, 183 St. Paul street.
Kay, Mrs. M., house Craig, near Radigonde street.
Kealor, A., tailor, Vallée, near St. Philip street.
Keef, Edward, blacksmith, Lagauchetière, near Berry street.
Keiller, James, Montreal bank, house 179 Notre Dame street.
Keiller, John, confectioner, 127 Notre Dame street.
Keller, John, wholesale and retail hardware, 105, house 130 St. Paul street.
Kelleny, Lewis, dry goods, 78 Notre Dame street.
Kelly, Thomas, tavern, 211 Notre Dame street.
Kelly, Edward, house Sanguinet, near Craig street.
Kelly, Peter, labourer, Queen, near Common street,
Kelly (F.,) & Co. carpenters, joiners, &c., yard Craig, near Bleury street.
Kelly, F., house Craig near Bleury street.
Kelly, W., grocer, St. Urbain, near Vitré street.
Kell, Wm., bailiff, Dorchester, near St. Elizabeth.
Kemp, John, saddler, St. Dominique, near Craig street.
Kemp, Mrs. F., widow, St. Dominique, near St. Catherine street.
Kendall, Major, R. A., Durham place, St. Lewis street.
Kendall, Joseph, grocer, corner St. Urbain and Vitré streets.
Kendall, Thos., carter, College street, near the College.
Kennedy, Angus, wines and groceries, corner Notre Dame and St. François Xavier streets.
Kennedy, Mrs., boarding house, Bleury, near Craig street.
Kennedy, L., labourer, College, near M'Gill street.
Kennedy, M., foundry man, St. Mary, near Queen square.
Kennedy, Wm., carpenter and joiner, corner Bleury and Juré streets.

Kenly, James, carpenter, Queen Square, near St. Mary street.
Kenworthy, Edward, grocer, St. Antoine, corner Edward st.
Keogh, Darby, labourer, Salabery, near St. Mary street.
Keogh, Pratrick, labourer, Wellington, near Nazareth street.
Kernick, William, carpenter, Lagauchetière, near St. Constant street.
Kerens, John, farmer's hotel, Common, near Queen street.
Kerr, William, & Co., (wholesale and retail dry goods, 200 St. Paul street.
Kerr, Wm., house St. Antoine, near Cemetery street.
Kerr, Wm., founder, Prince, near Wellington street.
Kerrigan, Wm., labourer, St. Maurice, near Dupré lane.
Kershaw, John, grocer, M'Gill street.
Kevan, Alexander, cabinet maker, St. Urbain, near St. Catherine street.
Kidner, William, clerk, St. Urbain, near Vitré street.
Kiely, Patrick, plasterer, St. Constant, near St. Catherine st.
Killock, Mrs. M., straw bonnet manufacturer, St. Urbain, near Craig street.
Killock, Matthew, shoemaker, St. Urbain, near Craig street.
Kilgrove, Joseph, carpenter, College street, near the College.
Kilpatrick, Mrs. M., house, St. Catherine, near St. Elizabeth street.
Kimber, Dr. R. J., house St. James place, Little St. James st.
King, Thomas, mill wright, corner Wellington and Nazareth street.
King, J. Inglis, house corner St. Antoine and Guy street.
King, Joseph, butcher, Montcalm, near St. Mary street.
Kirbyson, George, carpenter, Queen, near Common street.
Kirk, A., tallow chandler, Gain, near St. Mary street.
Kirkup, Robert, grocer, Fabrique street.
Kirkup, Joseph, brush maker, 54 St. Paul street.
Kirkpatrick, Andrew, cooper, Bonaventure, near Inspector st.
Knapp, James, Secretary of the Montreal Fire Insurance Company, house Bleury, above St. Catherine street.
Knox, Mrs. Ann, dress maker, Chenneville, near Vitré street.

Koester, George, tavern, corner Mountain and St. Antoine sts.
Kollmyer, C., & Co., carvers and gilders, 166 Notre Dame st.
Kollmyer, J. S., merchant tailor, 153 Notre Dame street.
Kollmyer, J. G., tailor, montcalm, near St. Mary street.
Kollmyer, H., printer, St. Charles Borromée, near Craig st.
Kurczyn, N. P. M., wines and groceries, St. Joseph, near M'Gill street.
Kurczyn, N. P. M., wines and groceries, 76 Notre Dame st.
Kurczyn, Nicholas, tobacconist, 75 St. Paul street.

LABADIE, Mrs., boarding house, Commissioner, near St. Charles street.
Labadie, J. A., notary public, Little St. James street.
Labadie, Charles, carpenter, Panet, near St. Mary street.
Laban, Miss, house College, near Dupré lane.
Labarge, A., carpenter, corner St. Louis and St. Denis sts.
Labbé, George, clerk, St. Lawrence, near Dorchester street.
Labelle, T., tavern, St. Mary, near Tolentin street.
Labelle, Paul, house Wolfe, near St. Mary street.
Labonté, Louis, boarding house, Bonaventure, near St. Antoine street.
Labuche, François, painter, Bonaventure, near Margaret st.
Lacenaire, Charles, stone cutter, Perrault's buildings, St. Gabriel, near Craig street.
Lachaine, François, house Vallée, near St. Simeon street.
Lacombe, James, tavern, St. Charles street, New Market.
Lacompte, P., carter, Lagauchetière, near Wolfe street.
Lacombe, Pierre, house St. Urbain, near Albert place.
Ladieux, A., boarding house, St. Elizabeth, near Lagauchetière street.
Ladouciers, T., clerk, St. Margaret, near St. Antoine street.
Ladurantin, V., blacksmith, St. Joseph, near St. Philip st.
Lafetière, Joseph, carpenter, St. Urbain, near St. Catherine street.
Laflamme, Louis, wheelwright, St. Joseph, near Inspector st.
Laflamme, Toussaint, dry goods and groceries, College, near M'Gill street.

Laflamme, M. A., oil cloth factory, M'Gill, near St. James street.
Laflamme, François, carter, St. Lawrence, near Mignonne st.
Lafleur, James, carter, Montcalm, near St. Mary street.
Lafleur, Mrs., washing, Campeau, near Perthius street.
Lafontaine & Berthelot, advocates, Little St. James street.
Lafontaine, carter, Visitation, near St. Mary street.
Lafontaine, J. B., turner, Dorchester, near St. Constant st.
Lafontaine, P., labourer, Vitré, near St. Dominique street.
Laforce, Cassimir, clerk, Nazareth, near Wellington street.
Laframboise, A., house Cote, near Craig street.
Lafrede, Stephen, cooper, St. Louis, near Berry lane.
Lafrenière, Amable, house Visitation, near St. Mary street.
Lafrenière, N., saddler, Salaberry, near St. Mary street.
Lafrenière, Olivier, saddler, St. Joseph, near St. Maurice st.
Lafrenière, Ciprion, saddler, St. Mary, near St. Tolentin st.
Lafricain, Louis, mason, St. Lewis, near St. Denis street.
Lafricain, Mrs. Julie, boarding house, 43 Notre Dame st.
Lafricain, Amable, labourer, Visitation, near St. Mary street.
Lagrave, Denis, carter, St. Antoine, near Mountain street.
Laggat, Henry, house Bleury, near Dorchester street.
Lahee, Daniel, grocer, corner St.Lawrence and Mignonne sts.
Laidlie, Mrs. Jane, dressmaker, Wolfe, near Lagauchetiére st.
Laing, Mrs. C., dressmaker, Cote, near Craig street.
Lajennais, Mrs., widow, St. Maurice, near St. Henry street.
Lamarche, Edward, tailor, Montcalm, near Lagauchetière st.
Lamarche, F. D., cooper, Montcalm, near Lagauchetière st.
Lamarche, Mrs., house Water, near Grant street.
Lamarche, Pierre, tavern, St. Maurice, near Dupré lane.
Lamb, James, baker, St. Mary, near Panet street.
Lamb, Robert, baker, St. Joseph, near Inspector street.
Lamb, Michael, hatter, Prince, near Wellington street.
Lambe, captain, St. Antoine, near Mountain street.
Lamese, Louis, carter, Chabelloiz, near St. Joseph street.
Lamontagne, G., mason, Dorchester, near St. George street.
Lamontagne, Mrs. S., house St. Lawrence, near Craig st.

Lamontagne, Louis, mason, Mary lane, near St. Constant st.
Lamouche, Joseph, shoemaker, Juré, near Bleury street.
Lamouche, A., bedsteads, &c., M'Gill, near Notre Dame st.
Lamoureux, Peter, tailor, St. Charles Borromée, near Craig st.
Lamoureux, E., carpenter, Wolfe, near Dorchester street.
Lamothe, J., advocate, 24 St. Vincent street.
Lamothe, P., notary public, 164 Notre Dame street.
Lamothe, John, glazier, St. Urbain, near St. Catherine st.
Lancashire, James, coach trimmer, St. Maurice, near St. Henry street.
Lanctot, P. Z., dry goods, corner St. Mary and Amherst sts.
Lanctot, Mrs. M., boarding house, Sanguinet, near Craig st.
Lander, John, upholsterer, Vitré, near St. Charles Borromée street.
Lang, Thomas, lumber merchant, Sanguinet, near Craig st.
Lang, William, clerk, St. Antoine, near Mountain street.
Langdon, George, butcher, Mountain, near St. Antoine street.
Langevin, François, shoemaker, Margaret, near Bonaventure street.
Langevin, Pierre, cooper, Lagauchetière, near St. Constant street.
Langlois, Louis, carpenter, Voltigeur, near St. Mary street.
Langlois, Peter, furrier, St. Geneviève, near St. Antoine st.
Laparre, Louis, tinsmith, St. Joseph, near Colborne street.
Lapham, William, carpenter, Gabriel, near George street.
Laphare, A., tinsmith, St. Joseph, near St. Philip street.
Lapierre, Andrew, tinsmith, St. Joseph, near Inspector st.
Lapointe, Frs., carpenter, St. George, near Lagauchetière st.
Lapon, Louis, grocer, corner Margaret and Bonaventure sts.
Laponte, Louis, carpenter, St. George, near Lagauchetière st.
Laponte, carpenter, Wolfe, near Dorchester street.
Laporte, Olivier, confectioner, Chabelloiz, near St. Joseph st.
Laporte, François, blacksmith, Montcalm, near St. Mary st.
Lappare, Henry, notary public, 7 St. Vincent, house 29 St. Gabriel street.
Lappin, Bernard, labourer, Chabelloiz, near St. Joseph st.

Larmonth & Drake, Misses, milliners, &c., Chenneville, near Craig street.

Larche, George, tavern, St. Mary, near Montcalm street.

Lareau, Pierre, shoemaker, St. Philip, near St. Catherine st.

Lareau, Joseph, carter, St. Charles Borromée, near St. Catherine street.

Larenière, Joseph, stone cutter, Dorchester, near St. Philip street.

Larimere, A., carpenter, St. Antoine, near Cemetery street.

Larivière, A., carriage maker, corner St. Mary and Wolfe st.

Larivière, Antoine, boatman, Panet, near Water street.

Larivière, Cesaire, carpenter, St. Mary, near Brock street.

Larivière, Xavier, stone cutter, St. Catherine, near Vienne street.

Larivière, J., barber, St. Elizabeth, near Dorchester street.

Larkin, P., grocery and tavern, College wall, Griffintown.

Larocque, Alfred, house St. Urbain, near Lagauchetière st.

Larocque, F. A., house Craig, near Cote street.

Laronce, Amable, carter, Water, near St. Ignace street.

Larue, Pierre, boots and shoes, 139 St. Paul street.

Lath, Colin, machinist, Bleury, near St. Catherine street.

Latham, Richard, wholesale provision and commission merchant, St. François Xavier, near St. Paul street, house St. Alexander, near Mignonne street.

Latour, L. H., notary public, corner St. Catherine and Sanguinet streets.

Latourelle, A., house St. Charles Borromée, near Vitré st.

Laughlin, Martin, labourer, Dalhousie, near Wellington st.

Laughlin, Geo. C., post office clerk, St. Joseph, near M'Gill street.

Laurie, A., & Co., wholesale and retail dry goods, Place d'Armes, east side.

Laurie, William, wholesale dry goods, St. Joseph, near St. Paul street.

Laurie (Robert,) and Burns (James,) general merchants, corner Port and Common streets.

Laurie, John, grocer, corner St. Joseph and Inspector streets.
Laurie, Walter, carpenter, Nazareth, near Gabriel street.
Lavell, Xavier, ship carpenter, Sanguinet, near Dorchester st.
Laverock, William, storeman, St. Peter, near St. Sacrament street.
Laverock, James, foreman, steam factory, St. Urbain street.
Lavigne, F., shoemaker, St. Lawrence, near St. Catherine st.
Lavoine, Mrs., house St. Lawrence, near Craig street.
Law, James, merchant, Common, near Prince street.
Lawlor, Patrick, government clerk, Lagauchetière, near St. Alexander street.
Lawrence, Theodore, cart maker, St. Lawrence, near Dorchester street.
Lawrence, Levi, sen., carpenter, Montcalm, near St. Mary st.
Lawrence, Levi, jun., chairmaker, Montcalm, near St. Mary street.
Lawrence, David, painter, St. Lawrence, near Dorchester st.
Lawson, Francis, cooper, St. Constant, near Mary lane.
Lawson, James, baker, St. Antoine, near Mountain street.
Lawson, F., cooper, St. Antoine st.
Lawson, Francis, cooper, St. Charles Borromée, near Craig street.
Learmont, William, watchmaker, 147 Notre Dame street.
Lea, Mrs. E, milliner, Chenneville, near Vitre street.
Lebarge, Mrs. R., boarding house, Champ de Mars, near Sanguinet street.
Lebarge, François, labourer, Visitation, near, St. Mary street.
Lebau, Louis, curled hair, St. Lawrence, near Dorchester st.
Lebeau, Charles, engineer, Bonaventure, near Inspector st.
Lebertier, Olivier, boatman, Voltigeur, near Lagauchetière st.
Lebeve, Mrs. M., washing, &c., St. Catherine, near St. Denis street.
Lebevier, Sebastian, carpenter, Montcalm, near St. Catherine street.
Leblanc, Germain, tavern, Custom House square.
Leblanc, Charles, advocate, Salaberry, near St. Mary street.

Leblanc, J. C., grocer and museum, 107 St. Paul street.
Leblanc, Joseph, tavern, St. Mary, near Grant street.
Leblanc, Julien, tanner, Chabelloiz, near St. Joseph street.
Leblanc, Amable, shoemaker, St. Antoine, near Craig street.
Lebois, Mrs., house 57 St. Paul street.
Lebois, François, labourer, Wolfe, near Dorchester street.
Lebourdais, D., house, M'Gill, near Notre Dame street.
Leclair, J. B., hair dresser, 56 St. Paul street.
Leclair, François, carver, St. Lawrence, near St. Catherine st.
Leclair, Benj., gardiner, Mountain, near St. Joseph street.
Leclair, John, dry goods, 90 and 96 St. Paul street.
Leclere, Michael, carpenter, St. Denis, near St. Catherine st.
Leclerc, Isidore, tavern, St. Joseph, near Aqueduct street.
Lecompte, Louis, stone cutter, St. Urbain, near St. Catherine street.
Lecompte, L., carpenter, St. George, near Lagauchetière st.
Lecompte, Joseph, stone cutter, St. Margaret, near Bonaventure street.
Lecompte, Louis, carter, Mignonne, near Sanguinet street.
Lecount, François, carter, Sanguinet, near Dorchester street.
Lecos, Charles, carter, Lagauchetière, near Bleury street.
Ledoucier, Joseph, labourer, St. Margaret, near Bonaventure street.
Leduc, Pierre, shoemaker, St. Joseph, near Guy street.
Leduc, Baptiste, shoemaker, St. Maurice, near Dupré lane.
Leduc, Joseph, shoemaker, St. Mary, near Visitation street.
Leduc, Pierre, labourer, Voltigeur, near St. Mary street.
Ledue, Joseph, house, Dorchester, near Sanguinet street.
Ledue, Joseph, labourer, Bonaventure, near St. Antoine st.
Ledue, Louis, carpenter, Juré, near Bleury street.
Ledue, Baptiste, carpenter, Lagauchetiere, near Bleury st.
Lee, Richard, blacksmith, St. Mary, near Panet street.
Lee, Joseph, blacksmith, St. Mary, near Gain street.
Leeming, Joseph, & John, auctioneers, agents and commission merchants, St. François Xavier, near Notre Dame street.
Lefebvre, J. D., shoemaker, College, near Inspector street.

Lefebvre, Michael, trader, Vallée, near St. Phillip street.
Lefebvre, J. B., trader, Vallée, near St. Simeon street.
Lefebvre, Antoine, house, corner Dorchester and Sanguinet sts.
Lefèvre, Mark, dry goods, and clothing, 141, 143 and 156 St. Paul street.
Legrève, S., carpenter, Dorchester, near St. Phillip street.
L'Hussier, Joseph, tavern, 200 Notre Dame street.
Leighton, Mrs. M. R., dry goods, M'Gill near St. Maurice st.
Leithhead, Wm., tinsmith, Nazareth, near Wellington street.
Leidiau, Josephine, seamstress, Visitatian, near St. Mary st.
Leishman, Malcolm, house St. Elizabeth, near Dorchester st.
Leflamme, T., house Mignonne, near St. Dominique street.
Leflamme, François, tinsmith, corner Craig and St. Antoine streets.
Lemage, Charles, waterman, Craig, near St. Antoine street.
Lemay, François, dry goods and clothing, 147 and 149 St. Paul street.
Lemeau, William, carpenter, St. Mary, near Visitation street.
Lemesurier (H.) & Routh (H. L.,) general merchants, St. François Xavier, near St. Paul street.
Lemon, R., tailor, Queen, near William street.
Lemoine, B. H., cashier, People's Bank, house St. François Xavier street.
Lemoine, Charles, house Mountain, near St. Joseph street.
Lent, Samuel, cabinet maker, corner St. Catherine and Alexander streets.
Léon, Mrs., grocer, Sanguinet, near Lagauchetière street.
Lepage, Charles, labourer, St. Joseph, near M'Gill street.
Lepage, Antoine, carpenter, Fortification lane, near M'Gill st.
Lepage, S., carter, Montcalm, near Dorchester street.
Lepage, Charles, carpenter, Amherst, near St. Mary street.
Lepage, H., grocery and tavern, Bonaventure, near St. Antoine street.
Lepage, Joseph, blacksmith, St. Mary, near Montcalm st.
Lepaine, John, cabinet maker, Perthius, near Berry lane.
Lepierre, François, carter, St. Catherine, near Vienne street.

Lepierre, Samuel, tinsmith, Lagauchetière, near, St. Elizabeth street.
Lepine, Pierre, carpenter, St. Dominique, near Vitré street.
Lepoint, Francois, carter, Champ de Mars, near Sanguinet st.
Lepoint, Pierre, carpenter, Dorchester, near Amherst street.
Lepoint, François, corner Champ de Mars and Campeau sts.
Leprise, Charles, butcher, Wolfe, near Lagauchetière street.
Leprohon, C. P., books and stationery, 114 Notre Dame, house Sanguinet, near Lagauchetière street.
Leprohon, E. M., house corner Radigonde and Lagauchetière street.
Leprohon, François, mason, St. Louis, near Lacroix street.
Lereau, Antoine, carter, Sanguinet, near Dorchester street.
Leroy, Thomas C., blacksmith, Dorchester, near German st.
Leseur, Moses, tinsmith, Amherst, near St. Mary street.
Leslie, James & Co., (R. Hallowell,) wholesale grocers, 190 Notre Dame street.
Leslie, George, house Prince, near Common street.
Lesperance, P. B., dry goods, 78, 82 & 86 St. Paul street.
Lesperance, Mrs., seamstress, St. Dominique, near Vitré st.
Lessage, Joseph, merchant, Sanguinet, near Craig street.
Lesinau, P., clerk, St. Antoine, near Guy street.
Leste, W. F., wholesale and retail hardware, 81 St. Paul st.
Letang, F. X., blacksmith, Bonaventure, near Inspector st.
Lethroait, Samuel, tailor, Chenneville, near Vitré street.
Letourneux, Louis O., advocate, 23 St. Gabriel street.
Letournier, S., tailor, St. Joseph, near St. Maurice street.
Lett, Thomas, commission merchant, St. François Xavier, opposite St. Sacrament street, house Dorchester, near Elizabeth street.
Levee, Pierre, carter, Chabelloiz, near Bonaventure street.
Levicount, A., house St. Urbain, near Dorchester street.
Levierre, Pierre, butcher, Sanguinet, near Dorchester street.
Levigne, O., dry goods, &c., 128 Notre Dame street.
Levigne, Louis, boatman, St. Joseph, near Guy street.

Leville, Mrs., fruits, &c., Mignonne, near St. Dominique st.
Levine, Antoine, house Mary lane, near St. Constant st.
Lewis, Mrs. M., boarding house, Sanguinet, near Craig st.
Lewt, Joseph, house St. Dominique, near Vitré street.
Liddell, William, St. Helen, near Lemoinne st.
Liddell, Dr. Wm., druggist, 175 Notre Dame street.
Ligenard, E., & Brother, blacksmiths, St. Lawrence, near Mignonne street.
Lighton, John, labourer, College, near Inspector street.
Lilliss, William, clerk, Lagauchetière, near Sanguinet street.
Lindsay, Charles, St. Urbain, near Dorchester street.
Ling, W., & Co., starch manufactory, St. Antoine, near Mountain street.
Limoges & Marier, fancy dry goods, 90 Notre Dame street.
Lion, Francis, labourer, Berry lane, near Perthius street.
Lionais, H., wholesale and retail dry goods, 86 Notre Dame st.
Lionais, L., dry goods, 100 St. Paul street.
Lionais, J. B., dry goods, corner Little St. James and St. Lambert streets.
Little, John, shoemaker, Dorchester, near German street.
Little, John, painter, St. Constant, near St. Catherine st.
Littledike, Thomas, tailor, Bonaventure, near M'Gill street.
Livie, Mrs., midwife, Lagauchetière, near Salaberry street.
Livingston, D., tavern, Common, near Nazareth street.
Livingston, Thomas, labourer, Ann, near Wellington street.
Lloyds' Agents in Montreal, (Buchanan, Cunningham & Glass,) St. Alexis, near St. Sacrament street.
Lloyd, John, Bank clerk, St. Catherine, near Alexander st.
Lockhart, A., tavern, St. Mary, near Gain street.
Logan (Jas.,) Cringan, (Thos.) & Co., general merchants, St. Sacrament street.
Logan, James, house Little St. James street.
Logan, D., dentist, St. François Xavier, near Notre Dame st.
Logan, Andrew, bootmaker, corner Bleury and Craig streets.
Logue, Mrs. Bridget, shopkeeper, Queen, near Common st.
Loftus, Anthony, dry goods, St. Mary, near St. Tolentin st.

Loison, F. X., blacksmith, St. Catherine, near St. Constant street.
Loison, James, carter, St. Catherine, near St. Denis street.
Lombard, J., carpenter, Wolfe, near Dorchester street.
Londeau, Robert, labourer, Visitation, near St. Mary street.
Loney, Louis, shoemaker, St. Tolentin, near St. Mary street.
Longere, Bassiniore, carter, Visitation, near St. Mary street.
Longevin, Joseph, saddler, Bonaventure, near Inspector st.
Longley, Charles, carpenter, Margaret, near Bonaventure st.
Lorote, Louis, house St. Maurice, near Dupré lane.
Louis, Thos., shoemaker, Bonaventure, near St. Antoine st.
Lourie, Daniel, carpenter, St. Mary, near Grant street.
Lourie, James, cattle dealer, corner Bleury and Juré streets.
Lourie, James, tailor, St. Germain, near Bleury street.
Lovell (John,) and Gibson (John,) printers and publishers, St. Nicholas street.
Lovell, William, printer, St. Nicholas, near St. Sacrament st.
Lovis, Charles, watchmaker, 49 Notre Dame street.
Lowe, William, book-keeper, Amherst, near St. Mary street.
Luchese, Edward, house Dalhousie, near M'Gill street.
Lucier, Jenette, house St. Elizabeth, near Mignonne street.
Luck, James E., grocer, corner Fortification lane and St. Joseph street.
Ludlam, William, St. Helen, near Lemoine st.
Lunn, William, house Sherbrooke street.
Lurtie, Amable, saddler, Custom House square, house St. Antoine, near Bonaventure street.
Lurtie, Louis, cooper, St. Ignace, near St. Mary street.
Lussier, Louis, sawyer, Bonaventure, near St. Urbain street.
Lusty, James, marketman, Busby lane, near Craig street.
Lyman, William, & Co., (Benjamin and Henry Lyman,) wholesale druggists, 192 St. Paul street.
Lyman, William, house Bleury, near St. Catherine street.
Lyman, Benjamin, house St. Peter, near Notre Dame street.
Lyman, Henry, house Edward, near Bleury street.
Lyman, Miss, ladies' school, 197 Notre Dame street.

Lynch, Mrs. B., house Queen, near Common street.
Lynch, David, grocer, Bonaventure, near St. Antoine street.
Lyne, Mrs. E., Champ de Mars, near Durham place.
Lyons (E.,) & Brothers, dry goods, &c., Sanguinet, near Craig street.
Lyons, Michael, labourer, Panet, near St. Mary street.
Lying-in-Hospital, Chenneville, near Lagauchetière street.
M'ADAM, Mrs., widow, Mountain, near St. Catherine st.
M'Allum, John, piano-forte maker, St. Joseph, near Inspector street.
M'Arthur, A., tavern, corner Wellington and Nazareth sts.
M'Arthur, Wm., blacksmith, Philip's lane, near St. Mary st.
M'Auley, James, tavern, St. Charles street, New Market.
M'Bride, Mrs. M., ladies' school, corner St. Charles Borromée and St. Catherine streets.
M'Cabe Michael, labourer, Dalhousie, near William street.
M'Caffry Patrick, labourer, Philip, near Lagauchetière st.
M'Callister, Charles, cabinet maker, Fortification lane, near St. Joseph street.
M'Cambridge, Alex., tavern, Commissioner, near M'Gill st.
M'Camish, John, shoemaker, Gain, near St. Mary street.
M'Cann, George, labourer, College, near M'Gill street.
M'Cann, James, storeman, Busby's lane, near Craig street.
M'Cann, John, dry goods and tavern, Commissioner, opposite St. Ann's Market.
M'Carthy, Capt., 7th Hussars, St. Louis, near Lacroix st.
M'Carty, John, contractor, Chabelloiz, near St. Joseph street.
M'Carney, Neil, tavern, corner St. Dominique and Vitré.
M'Cartney, Wm., carpenter, Queen, near William street.
M'Clean (Mrs.,) & Clapperton (Miss,) milliners, Craig, near St. Urbain street.
M'Clean, Robert, merchant tailor, Place d'Armes, north side, house St. Lawrence, near Dorchester street.
M'Clellan, John, dry goods, Wellington, near Grey Nun st.
M'Clusky, Peter, labourer, Sanguinet near Dorchester street.
M'Cord, J. S., Judge, house Great St. James street.

M'Cormack, Christopher, house St. Henry street, near the College.

M'Cormack, William, house Bonaventure, near St Margaret street.

M'Cormack, Thomas, carpenter, College street.

M'Cool, Wm., bricklayer, Ann, near Welligton street.

M'Conkey, Samuel, confectioner, 105, Notre Dame street.

M'Connell, Jane, confectioner, St. Lawrence, near St. Catherine street.

M'Cott, George, moulder, Voltigeur, near St. Mary street.

M'Coy, John, dyer, St. Dominique, near Vitré street.

M'Crank, Neil, tavern, 237 St. Paul street.

M'Crea, Mrs. R., widow, Lagauchetière, near Visitation st.

M'Culla, John, coach maker, Juré, near Bleury street.

M'Culloch, Dr. M., house, 11 St. Gabriei street.

M'Culloch, Ferdinand, house, St. Urbain, near Dorchester st.

M'Culloch, William, house St. Antoine, near St. Margaret st.

M'Culloch, Andrew, clerk, Vitré, near St. Urbain street.

M'Culloch, Hugh, cooper, St. John, near, St. Sacrament st.

M'Cursh, James, shoemaker, Dorchester, near St. George st.

M'Dermott, Dr., house St. Tolentin, near St. Mary street.

M'Dermott, Bernard, dry goods, St. Mary, near Campeau st.

M'Donald, William, tavern, St. Mary, near St. Ignace street.

M'Donald, Mrs. G., milliner and dressmaker, 213 St. Paul street, entrance on Exchange court.

M'Donald (J.,) & Phelan (J. J.,) advocates, 7 St. Vincent st.

M'Donald, J. W., advocate, 8 St. Vincent street.

M'Donald, Donald, printer, Hospital street, house 218 St. Paul street.

M'Donald (J.,) & Grant (T. B.,) dry goods, corner St. Joseph and St. Henry street.

M'Donald, Duncan, grocer and tavern, Wellington, near King street.

M'Donald, William, tavern, corner Craig and St. George sts.

M'Donald, John, pensioner, Sanguinet, near Craig street.

M'Donald, Alexander, carpenter, corner St. Constant and Craig streets.
M'Donald, Joseph, book-keeper, Mountain, near St. Antoine street.
M'Donald, Charles, carriage-maker, Berry lane, near St. Louis street.
M'Donald, D., grocer, St. Mary, near St. Adolphus street.
M'Donnell, Geo., pawnbroker, St. Mary, near Campeau st.
M'Donough, James, clerk, Cote, near Craig street.
M'Dougall, L., house, Sherbrooke, near Bleury street.
M'Enro, James, tavern, Commissioner street.
M'Enro, Patrick, bootmaker, 5 St. Paul street.
M'Ewen, James, merchant tailor, M'Gill street, near the Haymarket.
M'Farlane, J. & W., groceries and wines, 104 Notre Dame st.
M'Farlane, A. & A., wholesale hardware and dry goods, 163 St. Paul street.
M'Farlane, Archibald, house St. Antoine, near Margaret st.
M'Farlane, J. S., architect, 62 St. Paul street.
M'Farlane, Mrs., house Lagauchetière, near Wolfe street.
M'Farlane, John, pedlar, Amherst, near St. Mary street.
M'Farlane, Charles, blacksmith, George, near William st.
M'Fee, John, teacher, Nazareth, near Wellington street.
M'Fee, Charles, painter and glazier, St. Joseph, near Inspector street.
M'Gall, Dr. B., house St. Lawrence, near Craig street.
M'Garigle, Francis, labourer, Nazareth, near George street.
M'Gibbon, William, bootmaker, 15 St. Gabriel street.
M'Gill, P., & Co., general merchants, 160 St. Paul street.
M'Gill, Hon. P., house St. Gabriel, opposite the Champ de Mars.
M'Gill, Mrs. S., house St. Antoine, near St. Geneviève street.
M'Gill, Henry, mason, George, near William street.
M'Gill, Rodger, chandler, St. Charles Borromée, near Dorchester street.
M'Glowne, Patrick, tavern, St. Antoine street.

M'Govern, P., grocer, St. Mary, near Wolfe street.
M'Gowan, A., tailor, 110 Notre Dame, house St. Gabriel, near Craig street.
M'Ginley, Michael, huckster, corner Wellington and Nazareth streets.
M'Grath, Thomas, contractor, corner Wellington and Ann streets.
M'Gregor, Mrs. A., bakery, Little St. James, near St. Gabriel street.
M'Gruther, James, shoemaker, St. Constant, near St. Catherine street.
M'Guggen, John, labourer, Chabelloiz, near St. Maurice st.
M'Guigan, Mrs., washing, St. Maurice, near St. Henry st.
M'Guire, G. N., agent for R. Martin's publications, Place d'Armes, east side.
M'Guire, Blaney, shoemaker, Dupré lane, near College st.
M'Guire, Denis, cooper, St. Antoine, near Cemetery street.
M'Guire, Daniel, Sanguinet, near Craig street.
M'Guire, Mrs., washing, Gain, near St. Mary street.
M'Guire, Ann, widow, Sanguinet, near Craig street.
M'Guire, Catherine, books, &c., St. Henry, near St. Maurice street.
M'Hardy, Andrew, tavern, 234 St. Paul street.
M'Henry, Mrs. Ann, St. Lewis street, near Berry lane.
M'Henry, Charles, house Perthius street, near Berry lane.
M'Ilhone, B., dry Goods, St. Mary, near Amherst street.
M'Intosh, John, carpenter, Lagauchetière, near St. Denis st.
M'Intosh, bookbinder, Vitré, near Juré street.
M'Intosh, A., carpenter, Dorchester, near St. George street.
M'Intosh, R., house St. Mary, near St. Helen street.
M'Intosh, Mrs. R., milliner, Bonaventure, near St. Antoine street.
M'Intyre, Duncan, wholesale and retail dry goods, carpets, &c., 108 Notre Dame street.
M'Kay, Robert, advocate, St. Denis, near Dorchester street.
M'Kee, John, grocer, Craig, near St. Antoine street.

M'Kenzie, (J. G.,) & Co., general merchants, St. Joseph, near St. Paul street.
M'Kenzie, J. G., house Sherbrooke, near St. Charles Borromée street.
M'Kenzie, George, dry goods, 167 Notre Dame street.
M'Kenzie, Roderick, house 99 St. Paul street.
M'Kenzie, house Mountain, near St. Antoine street.
M'Kenzie, Robert, carpenter, Lagauchetière street.
M'Kerchar, Miss, house Bonaventure, near Inspector street.
M'Kever, John, tailor, Dorchester, near St. Charles Borromée street.
M'Kew, Patrick, labourer, Prince, near Common street.
M'Kinley, William, carpenter, Nazareth, near Gabriel st.
M'Kurcher, Daniel, St. Lawrence street, opposite the Market.
M'Laren, Thomas, merchant tailor, St. François Xavier st., opposite the Post Office.
M'Laughlin, Michael, grocer, St. Mary, near St. Ignace st.
M'Laughlin, James, foundryman, St. Mary street, near Queen square.
M'Lean, John, tavern, corner Juré and Bleury streets.
M'Lellan, John, provisions, Wellington, near Colborne st.
M'Leod, H. C., books, stationery and fancy store, 103 Notre Dame street.
M'Mahon, Joseph, importer of jewellery, hardware, and saddlery, 184 Notre Dame street.
M'Mahon, Peter, tavern, 46 St. Paul street.
M'Mahon, James, St. Maurice, near St. Henry street.
M'Master, William, cabinet maker, King, near William st.
M'Master, William, cabinet maker, corner Hospital and St. John streets.
M'Menomy, Daniel, trimmings, 99 St. Paul street.
M'Millan, James, tailor, St. Ignace, near Lagauchetière st.
M'Mullen, Sarah, washing, Bleury, near St. Catherine st.
M'Naine, G., tavern, corner St. Antoine and Cemetery streets.
M'Naughton, A., grocer, St. Mary, near Amherst street.
M'Naughton, Thomas, house St. Bernard, near Alexander st.

M'Naughton, Patrick, bank clerk, St. Bernard, near Alexander street.
M'Neice, James, dry goods, corner Wellington and Prince sts.
M'Neil, John, labourer, Wolfe, near Lagauchetière street.
M'Neiss, Peter, labourer, Colborne, near William street.
M'Neville, Daniel, patternmaker, Nazareth, near Gabriel st.
M'Nider, James, Nelson hotel, St. Charles street, Newmarket.
M'Nider, A., sign and Herald painter, Craig street, corner of Haymarket.
M'Nider, William, M.D., Craig street, near Haymarket.
M'Norton, Alexander, plasterer, St. Geneviève, near St. Antoine street.
M'Norton, Mrs., widow, Dorchester, near St. Constant st.
M'Phee, J., purser on steamboat, Wellington, near George st.
M'Pherson, D. L., forwarding merchant, corner Common and Dalhousie streets.
M'Shane, James, cattle dealer, St. Joseph, near M'Gill st.
M'Vee, John, cabinet maker, St. Lawrence street.
M'Vey, J. H., & Co., dry goods, 103 Notre Dame street.
M'Voy, Bartholemew, tallow chandler, Visitation, near St. Mary street.
M'Tyne, John, cooper, College street.
M'Walter, Thomas, blacksmith, Bleury, near Dorchester st.
Maybell, J., veterenary surgeon, Dorchester, near St. Denis st.
Mack, John, King's Arms Inn, St. Charles street, New Market.
Mack, Nathaniel, labourer, St. Adolphus, near St. Mary st.
Macdonald, Colin, town major, St. Louis, near Sanguinet st.
Macindo, Jesse, milliner, King, near William street.
Macintosh (N.,) & Co. (R. Macintosh,) wholesale grocers, 164 St. Paul street.
Macintosh, William, wholesale dry goods, 164 St. Paul st., house Craig, near Bleury street.
Mackay, Adolphus, dry goods, Sanguinet, opposite Craig st.
Mackay, David, wholesale and retail groceries and wines, 6 St. Jean Baptiste street.

Mackay, Donald, merchant tailor, 162 Notre Dame street.
Mackay, D., & Co., wholesale dry goods, 202 St. Paul st.
Mackay, John, M., dry goods, 179 Notre Dame street.
Mackay, Joseph, importer of dry goods, 172 St. Paul street, house corner Alexander and St. Bernard streets.
Mackay, Mr., advocate, 31 St. Gabriel street.
Mackay, Mrs., house 61 St. Paul street.
Mackay, Robert, W. S., editor of the Directory, St. François Xavier, near Notre Dame street.
Macnamara, W. H., commission agent, St. Nicholas, near St. Sacrament street.
Maçon, J. B., & Son, auctioneers and commission merchants, St. Sacrament, near St. François Xavier street.
Maçon, J. B., house Craig, near Cote street.
Maçon, Joseph, carpenter, Montcalm, near Lagauchetière st.
Macpherson, David, corner Common and Dalhousie streets.
Macpherson (John,) & Crane (John,) forwarders, Common, near Dalhousie street.
Macten, Joseph, saddler, Sanguinet, near Lagauchetière st.
Maffré, Joseph, professor of music, Sanguinet, near Lagauchetière street.
Magary, Daniel, labourer, St. Mary, near Amherst street.
Magauran, Edward, advocate, registrar of Trinity house, office Commissioner street, house Little St. James, near St. Lambert street.
Maggison, Robert, house corner Prince and Gabriel streets.
Magurn, Alex., clerk, Campeau, near Perthius street.
Mahany, John, dry goods, St. Mary, near Amherst street.
Maharg, Dr., 70th Regt., Water, near Grant street.
Mahen, Mrs., British Arms inn, Foundling street.
Maher, Gilbert, labourer, St. Maurice, near St. Henry street.
Maher, Joseph, labourer, Chenneville, near Vitré street.
Mahon, William, labourer, Prince, near Gabriel street.
Mahony (J.) & Fitzpatrick (J.,) wines and groceries, corner M'Gill and William streets.
Mahony, Daniel, teacher, St. Peter, near St. Sacrament st.

Maillet, U., shoemaker, Champ de Mars, near Sanguinet st.
Maillet, E., shoemaker, 62, St. Paul street.
Maillou, P. N., joiner, Craig, near Radigonde street.
Maitland, R. F., & Co., wholesale merchants and wines, corner St. François Xavier and Hospital streets.
Maitland, Edward, house Hospital street.
Maitland, Capt. J. H., house Albert place, St. Urbain street.
Major, Miss M., millinery shew rooms, Place d'Armes, north side.
Malcherosse, J., marketman, St. Joseph, near St. Maurice st.
Malcolm, Miss C., ladies' school, St. Louis street, near Berry lane.
Mallo, Louis, pleasure garden, Perthius, near St. Denis street.
Mann, Bennett, dry goods, 118 Notre Dame street.
Mann, David, dry goods, St. Mary, near Campeau street.
Manning, Patrick, storeman, St. Joseph, near M'Gill street.
Manomy, Michael, pedlar, Sanguinet, near St. Catherine st.
Mansell, Pierre, shoemaker, corner Craig and St. Antoine sts.
Manuel, Wm., coal yard, St. Peter, house Lagauchetière st.
Marcellat, M., clerk, St. Louis street, near Berry lane.
Marcile, Toussaint, grocer, St. Joseph, near Colborne street.
Marcotte, Baptiste, stone cutter, St. Charles Borromée, near St. Catherine street.
Marcotte, André, tavern, corner St. Joseph and Mountain sts.
Marcotte, F., labourer, St. Lawrence, opposite the Market.
Marcotte, John, gardiner, St. Joseph, near, M'Gill street.
Marcotte, Olivier, pilot, Montcalm, near St. Mary street.
Marcotte, Olivier, house, Perthius street, near Berry lane.
Marcoux, P., tobacconist, 128 St. Paul street.
Marcoux, J. M., tobacconist, 218 St. Paul street.
Marin, Xavier, bootmaker, Inspector, near College street.
Maron, A., blacksmith, St. Joseph, near Aqueduct street.
Marow, Henry, mason, Chenneville, near Vitré street.
Marr, Joseph, carpenter, St. George, near Vitré street.
Marreau, Olivier, cabinet maker, Lagauchetière, near St. Constant street.

Marshall, Mrs., widow, Ann, near Wellington st.
Marshall, (Mrs.,) & Brooks, (Miss,) ladies' school, St. Mary, near St. Ignace street.
Marte, Narcisse, carpenter, Panet, near St. Mary street.
Martelle, A., shoemaker, Sanguinet, near Lagauchetière st.
Martelle, F., carter, Amherst, near St. Mary street.
Martelle, Joseph, boardiug house, St. Mary, near Campeau st.
Martelle, Joseph, saddlery and harness, 72 St. Paul street.
Martelle, N., dry goods, 122 Notre Dame street.
Martin, Thomas, blacksmith, Gain, near St. Mary street.
Martin, Mrs. M., seamstress, Ann, near Wellington street.
Martin, William, tailor, Chenneville, near Vitré street.
Martin, Hugh, shoemaker, Lagauchetière, near Voltigeur st.
Martin, L. S., notary public, 207 Notre Dame street.
Martin, James, carpenter, Recollet, near St. Peter street.
Martin, Mrs., seamstress, Margaret, near St. Antoine street.
Martin, M., grocer, Campeau, near Lagauchetière street.
Martin, Seymour, grocer, Sanguinet, near St. Catherine st.
Martin, Owen, carter, King, near Common street.
Martin, Albert, chair maker, St. Lawrence, near Lagauchetière street.
Martin, John, tailor, St. Joseph, near Inspector street.
Martineau, Frs., tinsmith, St. Catherine, near St. Denis st.
Martineau, Peter, cooper, Campeau, near Perthius street.
Martineau, Henry, shoemaker, St. Elizabeth, near St. Catherine street.
Maseau, John, cooper, St. Maurice street, near Dupré lane.
Maseau, Joseph, Sherbrooke, near St. Charles Borromée st.
Mason, John, engineer, Voltigeur, near St. Mary street.
Massino, Mrs., boarding house, College, near Inspector st.
Masson, Hon. Joseph, house Notre Dame street.
Masson, Mrs., house St. Charles Borromée, near St. Catherine street.
Masson, Mrs. E., house Craig, near Bleury street.
Masson, D., wholesale and retail wines and groceries, corner St. Joseph and M'Gill street.

IMAGE EVALUATION
TEST TARGET (MT-3)

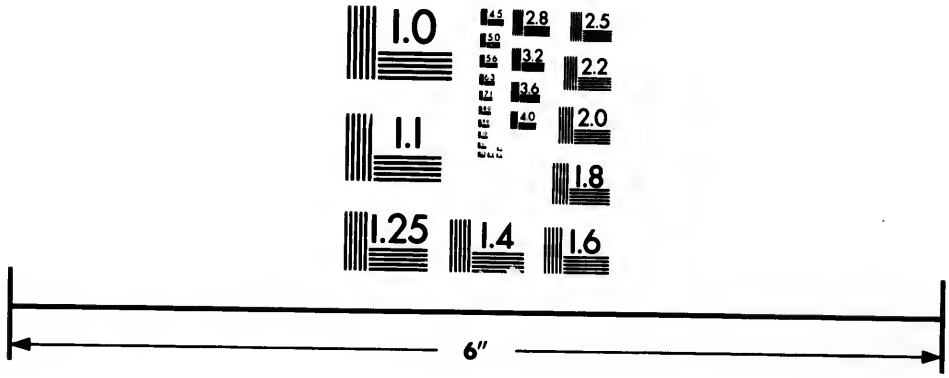

Photographic
Sciences
Corporation

23 WEST MAIN STREET
WEBSTER, N.Y. 14580
(716) 872-4503

2.8
2.5
3.2
3.6
2.2
2.0
1.8
1.0

Masterman, William, butcher, Mountain, near St. Antoine street.

Matchan, Charles, blacksmith, St. Antoine, near Mountain st.

Matchett, R. I., clerk, St. Geneviève, near St. Antoine st.

Mathews, Mrs. Jane, hotel, 231 St. Paul street.

Mathews, George, engraver and lithographer, St. François Xavier, near Notre Dame street.

Mathews, Frederick, book-keeper, Dorchester, near St. George street.

Mathews, John, stonecutter, St. Constant, near Dorchester st.

Mathewson, John, soap and candle factory, St. Joseph, near Inspector street.

Mathewson, Samuel, wholesale grocer, 183 St. Paul street.

Mathewson (Samuel,) & Son (James,) grocers, &c., M'Gill, near St. Joseph street.

Mathewson, H., woollen and haberdashery, 94 Notre Dame street.

Mathewson & Rattray, grocers, &c., 88 Notre Dame street.

Mathewson, (James,) & Sinclair (John,) general merchants, St. Sacrament, opposite St. Nicholas street.

Mathewson, Robert, house 179 Notre Dame street.

May, Henry, house corner St. Joseph and Guy street.

Mayer, Antoine, cabinet maker, St. Constant, near St. Catherine street.

Mayer, Thomas, plasterer, Vitré, near St. Dominique street.

Mayeuz, Michel, plasterer, St. Elizabeth, near St. Catherine street.

Mayguez, Mary Ann, seamstress, Sanguinet, near Dorchester street.

Mayguez, Francis, furrier, Water, near Grant street.

Mayo, Charles, Exchange hotel, St. Paul street.

Mayor's office, City hall, Notre Dame street.

Maysenholder, D., working jeweller, corner St. Lawrence and Vitré streets.

Maxwell, John, house St. Joseph, near M'Gill street.

Maxwell, Edward, joiner, Prince, near Common street.

Mead, C. H., & Co., (J. Mead,) hatters and furriers, 99 Notre Dame street.

Mead, (G. H.,) Brothers & Co., music saloon, St. Gabriel street, opposite the Champ de Mars.

Meaghan, Patrick, tailor, College, near Inspector street.

Mearns, Charles, cabinet-maker, St. Mary, near Campeau st.

Mechanics' Institute, reading room, Commissioner street.

Medical Hall, A. Urquhart, 92 Notre Dame street.

Megill, Wm., wholesale china, glass, &c., 128 St. Paul st.

Megorian, James, tallow chandler, St. Lawrence near Lagauchetière street.

Megray, Henry, clerk, Sanguinet,near Lagauchetière street.

Meilleur, Dr. J. B., Little St. James street.

Menau, Francis, carter, Montcalm, near Dorchester street.

Meneau, Joseph, carter, St. Maurice, near St. Joseph street.

Mercantile Library Association, reading room, St. Joseph, near St. Paul street.

Mercenau Mrs., widow, Fortification lane, near M'Gill st.

Mercer, Edward, tavern, Fabrique street.

Mercure, Félix, dry goods, Craig, near Chenneville street.

Meredith, W. C., advocate, St. James place, Little St. James street.

Meredith, Mrs. J., grocery, Lagauchetière, near Wolfe street.

Merian, Lawrence, shoemaker, Lagauchetière,near Panet st.

Merion, Philip, tailor, St. Mary, near St. Ignace street

Merritt, Alex., shoemaker, William, near George street.

Merritt, P. B., cabinet warehouse, St. François Xavier, near Notre Dame, house King, near Common street.

Mesurier, Misses, house, St. Lawrence, near Craig st.

Metzler, Francis, tailor, 208 Notre Dame street.

Meyer, Henry, furrier, 102 Notre Dame street.

Meyer, Henry, temperance coffee house, St. François Xavier, near Notre Dame street.

Meyer, Nicholas, labourer, Phillip, near Vallée street.

Mickel, Patrick, carter, Lagauchetière, near Montcalm street.

Middlemas, William, engineer, Gabriel, near Prince street.

Migette, C., painter, Charles Borromée, near St. Catherine st.
Mignault, L. M., dry goods, 116 Notre Dame, house St. Lawrence, near Lagauchetière street.
Miles, Edmund, paper hanger, Bonaventure street, near the Haymarket.
Military Secretary's Office, Dalhousie square.
Millar, J. M., house Bonaventure, near M'Gill street.
Millen, Willam, tavern, corner, William and King streets.
Millen, John, shoemaker, St. Mary, near Montcalm street.
Miller, J. E. L., printer, Great St. James, near Bleury st.
Miller, Adam, printer, St. Dominique, near Craig street.
Miller, Robert, book-binder, St. Dominique, near Craig street.
Miller, William & Co., (Thomas Miller,) paper mill warehouse, 168 St. Paul street
Miller, James, wholesale dry goods, 190 St. Paul street.
Miller, Benjamin, shoemaker, Chabelloiz, near St. Joseph st.
Miller James, shoemaker, Wellington, near King street.
Miller, James, grocer, corner Wellington and Ann streets.
Miller, Mrs., house St. Henry, near St. Maurice street.
Miller, Edward, packer, Bleury, near Dorchester street.
Miller, Louis, shoemaker, St. Antoine, near Bonaventure st.
Miller, John, painter, Great St. James street.
Miller, John, storeman, St. Bernard, near Bleury street.
Miller, William, house 18 St. Jean Baptiste street.
Miller, Miss M., dry goods and millinery, 111 Notre Dame st.
Miller, Joseph, shoemaker, St. Joseph, near Inspector street.
Millington, Mrs. house St. Constant street
Milligan, David, wholesale dry goods, 158 Notre Dame st.
Milligan, Samuel, dry goods, 240 St. Paul street.
Mills, Thomas, shoemaker, St. Lawrence, near Lagauchetière street.
Mills, Wm., steward, Campeau near Champ de Mars street.
Mills, Mary Ann, King, near Wellington street.
Mills, Thomas, watchmaker, St. Denis, near St. Catherine st.
Mills, James, landing waiter, Montcalm, near Dorchester st.
Mills, John E., banker, St. François Xavier, near St. Paul street, house Bellaire Cottage, Coteau St. Louis.

Mills, R., plasterer, St. Constant, near Dorchester street.
Milne, James, agent for the Bible Society, M'Gill, near St. Maurice street.
Minand, T., shoemaker, St. Denis, near St. Catherine street.
Minnett, William, cabinet maker, St. Geneviève, near St. Edward street.
Minney, Erben, tailor, Campeau, near Lagauchetière street.
Minot, Pierre, cooper, St. Maurice, near St. Henry street.
Minshall, John, grocer, corner St. Mary and Panet streets.
Mitchell, Jóseph, grocer, corner St. Philip and Valée streets.
Mitchell, Thomas, advocate, Little St. James street, near Place d'Armes.
Mittleberger, Charles, general merchant, Lemoine street.
Moan, John, carter, King, near Common street.
Moffatt, Hon. George, house Dalhousie square.
Moffatt, J., London tavern, St. Lawrence hill, near Little St. James street.
Mohan, Patrick, tavern, Foundling street.
Molson, Thomas and William, brewery and distillery, St. Mary street, near Queen square.
Molson, Thomas, house St. Mary, near Queen square.
Molson, William, house St. Mary street, near Queen square.
Molson, John, house Sherbrooke, near St. Lawrence street.
Monaghan, John, labourer, Bleury, near St. Germain street.
Monark, B., bedsteads, M'Gill, near St. Joseph street.
Mondelet, Hon. Judge Dominique, house Dalhousie square.
Monehainer, A., bootmaker, Amherst, near Lagauchetière st.
Monroe, Henry, tavern, Port, near Common street.
Monroe, D., tailor, St. George, near Lagauchetière street.
Montferrat, François, boarding house, Sanguinet, near Craig street.
Montgomerie, A. C., house St. Antoine, near Cemetery st.
Montgomerie, Misses, dress-makers, St. Lawrence, near Lagauchetière street.

Montreal Bank, Great St. James street, near Place d'Armes.
Montreal City Bank, St. Paul, near M'Gill street.
Montreal Provident and Savings Bank, 177 Notre Dame st.
Montreal Fire Insurance Company, 177 Notre Dame street.
Montreal Gas Light Company's Office, M'Gill, near William street.
Montreal General Hospital, Dorchester, near St. Dominique street.
Montreal Ladies' Benevolent Institution, St. Urbain, near Craig street.
Montreal Library, Little St. James, near St. Gabriel street.
Montreal Merchants' Exchange and Reading Room, St. Joseph, near St. Paul street.
Montreal Natural History Society, Little St. James, near St. Gabriel street.
Montreal Steam Tow Boat Company's Office, (J. Torrance & Co. agents,) 198 St. Paul street.
Montreal Patent Cordage Manufactory, (R. H. Perkins & Co.,) 226 St. Paul street.
Montreal Water Works, office 28 Notre Dame street.
Montreal Type Foundry, (John T. Badgley & Co. agents,) corner St. Peter and Lemoine streets.
Montreal Gaol, St. Mary, near St. Helen street.
Montreal Gazette Office, (Armour & Ramsay, proprietors,) 126 St. Paul street.
Montreal Herald Office, (Robert Weir, jun., proprietor,) St. Gabriel street.
Montreal Courier Office, (John Aikman, printer,) St. François Xavier, near Notre Dame street.
Montreal Transcript Office, (Donald M'Donald, proprietor,) Hospital, near St. François Xavier street.
Montreal Commercial Messenger, and Literary Garland Office, (Lovell & Gibson, proprietors,) St. Nicholas, near St. Paul street.
Montreal Christian Mirror Office, (J. E. L. Miller, proprietor,) Great St. James, near Bleury street.

Montreal Times Office, corner St. Paul and St. Gabriel sts.
Montreal Aurore Office, (F. Cinq Mars, proprietor,) St. Amable lane, near Newmarket.
Montreal Minerve Office, (L. Duvernay, proprietor,) St. Vincent street.
Moodie, Louis, clerk, St. Antoine, near St. Geneviève street.
Moodie, M. & W., wholesale dry goods, 44 Commissioner st.
Moodie, William, house Sanguinet, near Craig street.
Mooney, John, grocery and tavern, corner St. Maurice street and Dupré lane.
Mooney, W. M., merchant tailor, 175 Notre Dame street.
Mooney, James, labourer, William, near Queen street.
Mooney, Daniel, mason, St. Maurice, near St. Henry street.
Moore, Mrs., milliner, St. Dominique, near Vitré street.
Moore, Edward, clerk, corner Lagauchetière and St. Charles Borromée street.
Moore, William, inspector of provisions, Grey Nun street.
Moore, John, blacksmith, Wolfe, near Lagauchetière street.
Moore, Robert, carpenter, Nazareth, near Wellington street.
Moore, Mrs. F., house St. Antoine, near Cemetery street.
Moore (Jas.,) Ure (Thos.,) & Co., general merchants, St. Peter street.
Moore, James, house M'Gill street.
Moore, James, dry goods and shoes, 109 Notre Dame street.
Moore, Mrs. S., dry goods, Sanguinet, near Lagauchetière st.
Moore, William, clerk, Campeau, near Perthius street.
Morahan, James, joiner, 193 Notre Dame street.
Moran, F., architect, St. George, near Craig street.
Moran, Moses, tinsmith, Dorchester, near St. George street.
Moran, Mrs., house Chabelloiz street.
Morbleu, D., carpenter, St. Antoine, near Cemetery street.
Moreau, P., advocate, corner Craig and St. Gabriel streets.
Moretti, Pierre, house St. Charles Borromée street.
Morgan, James, saddler, corner Campeau and Perthius streets.
Morgan, J., furniture dealer, St. Louis, near St. Denis st.
Morgan, John, grocer, corner St. Catherine and Bleury sts.

Morgan, C., butcher, St. Joseph, near Colborne street.
Morin, R., mason, Mountain, near St. Antoine street.
Morin, Louis, cooper, corner St. Joseph and Mountain streets.
Morin, John, nailer, King, near Wellington street.
Morin, A., tin roofer, St. Dominique, near Craig street.
Morin, Joseph A., advocate, 18 St. Vincent street.
Morin, François, labourer, Montcalm, near St. Mary, street.
Morley, John, house Sherbrooke, near St. Lawrence street.
Morley, M., dry goods, St. Mary, near Wolfe street.
Morochond, Mrs., house St. Lawrence street.
Morris, N., cooper, Dorchester, near St. Philip street.
Morris, James, cabinet maker, Chenneville street.
Morris, James, shoemaker, St. Maurice, near St. Henry st.
Morris, Robert, saddlery and harness, 135 Notre Dame street.
Morris, William, tailor and clothier, 135 Notre Dame street.
Morrison, George, book-keeper, Lagauchetière, near Bleury street.
Morrison, John, ship carpenter, Brock, near Water street.
Morrogh, R. L., prothonotary, Cornwall terrace, St. Denis st.
Mortimer, Richard, house Campeau, near Champ de Mars st.
Morton, John, labourer, Bleury, near St. Catherine street.
Morton, Robert, builder, George, near Wellington street.
Moses, Moss, wholesale dry goods and furs, Exchange court, St. Paul street, house St. Mary, near St. Tolentin st.
Moss & Brothers, ready made clothing and dry goods, 180 St. Paul, and 97 Notre Dame streets.
Moss, L., & Co., pawn-brokers, 58 Notre Dame street.
Moss, David, house Craig, near Bleury street.
Moss, Henry, ornamental painter, St. Urbain, near Dorchester street.
Mount, Henry, shoemaker, Craig, opposite St. François Xavier street.
Mountain, Thomas, cabinet maker, St. Lawrence, near Lagauchetière street.
Mousseau, Charles, labourer, St. Tolentin, near St. Mary st.
Moussette, A., tavern, Fabrique street.

Mousson, R., boarding house, St. Dominique, near Lagauchetière street.

Moutray, Charles, shoemaker, St. Maurice street, near Dupré lane.

Moyen, François, cabinet maker, Lagauchetière, near Sanguinet street.

Muckle, Christina, widow, Bleury, near Juré street.

Muir, William, jun., wholesale dry goods, 223 St. Paul st.

Muir, Ebenezer, merchant tailor, 141 Notre Dame street.

Muir, William, merchant tailor, St. François Xavier street, opposite the Post Office.

Muldoon, P., dry goods, Notre Dame street, near the French Church.

Mulholland, Henry, house St. Antoine, near St. Monique st.

Mullins, Francis, grocer, Commissioner, near St. Joseph st.

Mullins, Thomas, shoemaker, William, near George street.

Mullins, T., tavern, George, near William street.

Munroe, Dr., jun., house College, near Inspector street.

Munroe, Daniel, engineer, Lagauchetière, near Voltigeur st.

Munroe, Alexander, tavern, Water, near St. Tolentin street.

Munro, George, grocer, Wellington, near Nazareth street.

Mureau, M., Panet, near St. Mary street.

Mureau, Joseph, tinsmith, St. Joseph, near Inspector street.

Murphy, P., dry goods, M'Gill, near St. Maurice street.

Murphy, A., wholesale and retail dry goods, 183 Notre Dame street.

Murphy, clerk, St. Henry, near St. Maurice street.

Murphy, Patrick, tailor, St. Charles Borromée, near Craig st.

Murphy, Daniel, book-keeper, St. Antoine, near St. Geneviève street.

Murphy, John, furrier, St. Bernard, near Bleury street.

Murray, William, house 177 Notre Dame street.

Murray, John, tailor, Perthius, near Campeau street.

Murray, John, forwarding merchant, Prince, near Common street.

Murray, John, clerk, Water, near St. Tolentin street.

Murray (D.,) and Sanderson (Geo.,) forwarders, Common, near Nazareth street.
Murray, D., house Prince, near Common street.
Murray, Charles, clerk, Ann, near Wellington street.
Mussen, Thomas, silk mercer and haberdasher, 101 Notre Dame street.
Mussen, Henry, confectioner, 137 Notre Dame street.
Mutual Fire Insurance Company of the County of Montreal, corner St. François Xavier and St. Sacrament streets.
Myers, Captain Wm., 71st regiment, St. Mary, near Amherst street.
Myers, Michael, steamboat captain, corner Wellington and Dalhousie street.
NAPIER, Colonel, house Sherbrook, near St. Charles Borromée street.
National School, (Chas. Rollit,) Bonsecours, near St. Denis st.
Neagle, Thomas, Bank messenger, Bonaventure, near St. Antoine street.
Nedo, Mrs. A., house St. Maurice street, near Dupré lane.
Neiss, John, blacksmith, Amherst, near St. Mary street.
Nelson, Wolfred, M. D., corner Little St. James street and St. Lawrence hill.
Nelson, Thomas, mason, Vitré, near St. Urbain street.
Nelson (H. A.,) & Butters (Isaac,) wooden-ware, clocks, &c., corner St. Joseph and M'Gill streets.
Nelson, H., house, Juré, near Bleury street.
Neutz, F., pawnbroker, corner St. Lawrence and Dorchester streets.
Nichols, Misses, ladies' school, St. John, near Notre Dame st.
Nicholson, Wm., joiner, Montcalm street.
Nicholson, Arthur, tavern, Water, near St. Tolentin street.
Nicholson, R., blacksmith, Craig, near St. Antoine street.
Nickless, Joseph, fancy store, 116 Notre Dame street.
Noble, George, cooper, Wellington, near Nazareth street.
Noble, James, labourer, St. George, near Vitré street.
Noel, A., shoemaker, St. Mary street, near the Distillery.

Nokes, C., shoemaker, Perthius, near Campeau street.
Nolen, J., ginger beer manufactory, St. Louis, near Lacroix st.
Nolen, W., boot and shoemaker, Wellington, near George st.
Noonan, Timothy, foundryman, Voltigeur, near Lagauchetière street.
Normand, Mrs. E., tailoress, St. Antoine, near Bonaventure st.
Norou, Joseph, cooper, Water, near Panet street.
Northedge & Wheeler, confectioners, 127 Notre Dame st.
Nowland, Mrs., mangling, &c., St. Charles Borromée, near Craig street.
Noxon & Cochrane, hatters and furriers, 104 Notre Dame st.
Nugent, M., tailor, Capital street.
Nunn, G., painter and glazier, St. Mary street, opposite the Jail.
Nye, Thomas, advocate, St. François Xavier, near Great St. James street.
O'BRIEN, B., boarding house, corner St. John and Hospital streets.
O'Brien, Mrs., tavern, Commissioner street.
O'Brien, Wm., tavern, St. Mary street, near Dalhousie square
O'Brien, M., shoemaker, William, near George street.
O'Brien, Robert, grocer, corner Campeau and Perthius streets.
O'Brien, Thomas, grocer, corner Wolfe and Lagauchetière sts.
O'Brien, Oliver, carpenter, Mountain, near St. Antoine street.
O'Callaghan, James, shoemaker, St. Constant, near St. Catherine street.
O'Claire, Andrew, stone cutter, St. Dominique street.
O'Connell, Thomas, 7 St. Paul street.
O'Connor, Daniel, boots and shoes, 84 Notre Dame street.
O'Doherty, Dr., house, 93 St. Paul street.
O'Grady, James, painter, Busby lane, near Craig street.
O'Hara, Patrick, shoemaker, 193 Notre Dame street.
O'Keefe, Mrs., boarding house, King, near Common street.
O'Leary, John, boatman, St. Maurice, near St. Henry street.
O'Maire, Francis, mason, Sanguinet, near Dorchester street.
O'Mara, Mrs. M., house Lagauchetière, near Bleury street.

O'Meara, Michael, coach maker, Radigonde street, near the Haymarket.
O'Neil (M.) & Orr, (W. R.,) City hotel, 143 St. Paul st.
O'Neil, Mrs., house St. Bernard, near Alexander street.
O'Neil, Thomas, bailiff, Vitré, near St. Dominique street.
O'Neil, Wm., labourer, Mountain, near St. Antoine street.
Officers' Quarters of the 70th Regt., Dalhousie square.
Officers' Mess of the 70th Regt., Dalhousie square.
Officers' Quarters of the 43rd Regt., corner M'Gill and St. Maurice streets.
Officers' Quarters of the 71st Regt., St. Mary, near Amherst street.
Officers' Quarters of the R. A., St. Mary, near Amherst st.
Officers' Quarters of the 67th Regt., St. Mary, near Amherst street.
Officers' Mess of the 70th Regt., 49 St. Paul street.
Ogden, Mrs. C., house 1 Cornwall terrace, St. Denis street.
Ogden, Meredith, merchant, City Bank buildings, St. Paul street.
Oldfield, Colonel, Royal Engineers, 24 Notre Dame street.
Oliver, Mrs. A., seamstress, Nazareth, near Wellington st.
Oliver, Misses, dress makers, corner Wellington and Nazareth streets.
Oliver, Robert, Government clerk, Campeau, near St. Mary street.
Oliver, John, artist, Place d'Armes, east side.
Oliver, Wm., engineer, Nazareth, near Wellington street.
Olivier, Louis, advocate, 24 St. Vincent street.
Orkney, Robert, trader, Vitré, near St. Charles Borromée st.
Orr, John, Orr's hotel, 96 Notre Dame street.
Orr, James R., general importer, 130 St. Paul street.
Orr, John, grocer, corner St. Charles Borromée and Vitré sts.
Ostell, J., city surveyor, office City Hall, house Great St. James, near M'Gill street.
Ouclare, N., quarryman, Bleury, near Dorchester street.
Ouimet & Sicotte, advocates, 16 St. Vincent street.

Owens, Edward, coach maker, Great St. James, near Bleury street.

PAGEOT, Joseph, shoemaker, St. Lawrence, near Lagauchetière street.

Painchaud, B. M., dry goods, corner St. Lawrence and Vitré streets.

Pallassoe, Wm., carpenter, Juré, near Bleury street.

Palmer, George, bricklayer, Dalhousie, near Wellington st.

Palmer, Andrew, blacksmith, St. Charles Borromée, near Craig street.

Palmer, A., blacksmith, William, near Grey Nun street.

Palmer, Robert, clerk, Bleury, near St. Catherine street.

Palsgrave, C. T., agent for the Inland Marine Insurance Co., corner St. Peter and Lemoine streets.

Palsgrave, C. T., house Albert place, Lagauchetière street.

Panchau, Alexander, Craig, near St. Antoine street.

Pancheron, John, labourer, St. Louis, near Lacroix street.

Panton, T. C., wines and groceries, 150 St. Paul street.

Papineau, D. E., notary public, Little St. James street, near St. Lawrence hill.

Papineau, Léon, trader, Sanguinet, near Craig street.

Papineau, François, house Mountain, near St. Joseph street.

Papon, Joseph, sawyer, Salaberry, near St. Mary street.

Paquet, grocer, corner St. Denis and St. Catherine street.

Paquet, James, carter, Salaberry, near St. Mary street.

Paquet, Basil, carter, Salaberry, near Lagauchetière street.

Paquet, Rosalie, boarding house, St. Constant, near Lagauchetière street.

Paquin, Joseph, carpenter, corner Dorchester and St. Elizabeth streets.

Pardileon, J. B., carpenter, St. Joseph street.

Paré, E., house corner St. James and St. François Xavier st.

Paré, J. B., grocer, Foundling street.

Pareau, Edward, tailor, Campeau, near Perthius street.

Pareau, Mrs., Sanguinet, near Mignonne street.

Parent, Pierre, carter, corner St. Joseph and Aqueduct streets.

Parichat, F., carriage maker, St. Antoine, near Bonaventure street.

Parisau, Henry, tavern, corner, Lagauchetière and St. Catherine streets.

Parker, William, school teacher, St. Louis street, near Berry lane.

Parker, James, labourer, Queen, near Wellington street.

Parkin, Thomas, malster, St. Mary, near Voltigeur street.

Parkson, Mrs. E., boarding house, corner St. Mary and Wolfe streets.

Parrant, Pierre, carter, corner St. Joseph and Aqueduct sts.

Parrant, B., labourer, Prince, near Wellington street.

Parrent, Joseph, saddler, St. Joseph street.

Parret, E., house corner St. Philip and Vallée streets.

Parry, Miss Ann, Chenneville, near Craig street.

Partreau, Bernard, carter, Wolfe, near Dorchester street.

Paterson, Robert, & Co., wholesale dry goods, corner St. François Xavier and St. Sacrament streets.

Paterson, Robert, boards at the Exchange Hotel, St. Paul st.

Patterson, Robert, printer, Nazareth, near Gabriel street.

Patterson, Henry, printer, St. Dominique, near Lagauchetière street.

Patterson, Mrs., straw bonnets, St. Mary, near Campeau st.

Patterson, Thomas, pattern maker, St. Mary, near Campeau street.

Patterson, Robert, carpenter, corner Campeau and Perthius streets.

Pattingale, Henry, tavern, 31 St. Paul street.

Paton, Thomas, inspector of branches of Bank of British North America, Great St. James street.

Patton, John, tavern, St. Giles, near Water street.

Patton, James, & Co., wholesale china glass, &c., M'Gill st.

Patton, Patrick, labourer, St. Constant, near Dorchester st.

Patrick, William, grocer, St. Charles Borromée, near Craig street.

Pawson, William, house Alexander, near St. Edward street.

Payen, E., saddler, Wolfe, near St. Mary street.
Payet, Félix, shoemaker, St. Catherine, near St. Denis st.
Payette, J., tavern and grocery, Sanguinet, near Dorchester street.
Peacock, John, jeweller, Little St. James, near St. Gabriel st.
Peck, Thomas, wholesale hardware, 155 St. Paul, house M'Gill street.
Peck, George, clerk, St. Urbain, near Dorchester street.
Peddie, William, & Co., general commission merchants, Lemoine street.
Peddie, William M., house Cote à Baron.
Pelair, Mrs., fruits, &c., St. Mary street, near Queen's square.
Pelletier, Joseph, advocate, St. Dominique, near Vitré st.
Pelletier & Hubert, advocates, 18 St. Vincent street.
Pelletier, Madame, house 20 St. Vincent street.
Pelletier, A., notary, 20 St. Vincent street.
Peltier (T.,) & Bourret (E.,) advocates, 25 St. Gabriel street.
Peltier, Toussaint, Craig, near St. George street.
Peltier, Mr., house Craig, near St. Elizabeth street.
Peltier, D., boots and shoes, 92 St. Paul street.
Pelton, Joshua, superintendant of the Protestant burial ground, St. Lawrence, nearLagauchetière street.
Pelton, T. J., notary, St. François Xavier, near St. Paul st.
Penn, Turton, house corner Prince and Common streets.
Pennell, Robert, cloth dresser, Gain, near St. Mary street.
Pennell, Edward, labourer, Juré, near Bleury street.
Penny, Robert, mason, Vitré, near St. Urbain street.
Penord, E., carpenter, corner Dorchester and St. Elizabeth streets.
Penton, Alexander, shoemaker, Mary lane, near St. Constant street.
Pepper, Thomas, foundryman, Gain, near St. Mary street.
Perdel, C., mason, St. Alexander, near Lagauchetière street.
Peresau, H., tavern, corner Lagauchetière and St. Elizabeth streets.

Perkins, R. H., house, St. Antoine, near Craig street.
Perkins, R. H., & Co., (F. M. Sumner,) general commission merchants, 226 St. Paul street.
Perkins, J. A., & Co., (Joshua Stansfeld, jr.,) wholesale dry goods, 212 St. Paul street.
Perkins, J. A., house Bleury, near Edward street.
Perkins, Hutton, editor, 31 St. Gabriel street.
Permereau, Francis, cooper, St. Maurice, near St. Henry st.
Perot, Joseph, butcher, St. Catherine, near Montcalm street.
Perot, Edward, grocer, Mary lane, near St. Constant street.
Perovant, Joseph, hatter, St. Urbain, near St. Catherine st.
Perrault, Dr., house Craig, corner St. Gabriel street.
Perrault, Augustin, house St. Dominique, near Craig street.
Perrault, Olivier, house 2 Notre Dame street.
Perrault, A., stone cutter, Mignonne, near St. Denis street.
Perrault, Julius, house Champ de Mars, near St. Denis street.
Perrault, L., printer, St. Thérèse, near St. Gabriel street.
Perrier, Pierre, carpenter, Dorchester, near Sanguinet street.
Perrier, Joseph, carter, St. Charles Borromée, near St. Dominique street.
Perrigeau, Mrs., Brock, near St. Mary street.
Perrin, F., retail dry goods, 116 St. Paul street.
Perrin, E., dry goods, 126 Notre Dame street.
Perrott, Patrick, cooper, St. Maurice, near Dupré lane.
Perry, Charles, tobacconist, 83 St. Paul, house Laganchetière near St. Charles Borromée street.
Perry & Hutchins, hardware, wholesale and retail, 73 St. Paul street.
Perry, N., engineer, corner Prince and Gabriel streets.
Perry, Joseph, cooper, St. Dominique, near Lagauchetière st.
Perry, C. & J., smiths, St. Urbain, near Craig street.
Perry, John, dry goods, M'Gill street.
Pevan, P., carpenter, St. Lewis, near St. Denis street.
Philbin, Michael, plasterer, Dalhousie, near Wellington st.
Philbin, Richard, plasterer, Dalhousie, near Wellington st.
Phillips, P., sawyer, St. Tolentin, near Water street.

Phillips, H., brewery, corner Lagauchetière and St. Charles Borromée streets.
Phillips, L. A., wholesale dry goods, St. Joseph, near M'Gill street.
Phillips, Mrs., widow, Lagauchetière, near Radigonde street.
Phillips, C., & Co., groceries and wines, corner M'Gill and College streets.
Phinin, Mr., book-keeper, St. Antoine, near Mountain street.
Picard, François, shoemaker, Sanguinet, near Lagauchetière street.
Picard, Jacob, barber, St. Mary, near Visitation street.
Picault, Dr. P. E., house St. Lawrence, near Craig street.
Pichat, Louis, carter, Water, near Voltigeur street.
Pichat, Olivier, butcher, Montcalm, near St. Mary street.
Picken, H. B., clerk, Alexander, near Lagauchetière street.
Pigeon, L., carpenter, Montcalm, near Lagauchetière street.
Pigeon, N., hotel keeper, 70 Notre Dame street.
Pigeon, Charles, tavern, St. Amable lane.
Pigeon, F., house St. Joseph, near Chabelloiz street.
Pigle, Henry, labourer, Wellington, near Nazareth street.
Pike, George, house Mignonne, near St. Denis street.
Pillman, Thomas, turner, Craig, near St. Antoine street.
Pillman, Mrs., boarding house, Craig, near St. Antoine st.
Pillow, Mrs., grocery, corner Bleury and St. Catherine sts.
Pilson, Henry, painter, St. Charles Borromée, near Craig st.
Pinchaud, A., joiner, St. Dominique, near St. Catherine st.
Pioneer Steam Boat Office, Common, near Nazareth street.
Pipean, Louis, glazier, St. Charles Borromée, near St. Catherine street.
Pira, Rev. D., Hebrew, Juré, near Bleury street.
Pither, Robert, mason, Brock, near St. Mary street.
Pitt, William, boarding house, St. Joseph, near St. Henry st.
Plamondon & Carrier, dry goods, 175 St. Paul street.
Playfair, James, & Co., commission merchants, M'Gill, near William street.
Playfair, James, house St. Joseph street.

Plessis, Raymond, house St. Lawrence, above St. Catherine street.
Plinguet, J. A., printer, corner St. Denis and Mignonne sts.
Plinsoll, Joseph, customs, Nazareth, near Prince street.
Pluff, Peter, ferryman, Montcalm, near St. Mary street.
Poet, James, block and pump maker, Vitré, near St. Urbain street.
Poitras, C., carpenter, St. Denis, near Dorchester street.
Poitras, James, mason, St. Mary, near Salaberry street.
Poitras, O., tailor, St. Mary, near Montcalm street.
Poitras, Joseph, wheelwright, St. Lawrence, near Lagauchetière street.
Police Station A, 76 St. Paul, corner St. Charles street, Newmarket.
Police Station, Quebec suburbs, corner Salaberry and St. Mary street.
Police Station, St. Joseph, near M'Gill street.
Poling, John, labourer, St. Maurice, near St. Henry street.
Pomblevin, baker, St. Joseph, near Inspector street.
Pomerville, Edward, shoemaker, St. Germain, near Valée st.
Pomerville, M., stone cutter, St. Phillip, near Vallée street.
Pominville, Louis, baker, Dorchester, near St. Elizabeth st.
Pool, James, Government clerk, St. Mary street, near Dalhousie square.
Pope, Thomas, barber, Commisioner street.
Popham, Mrs., upholsteress, St. Mary street, near the Jail.
Porlin, M., boarding house, Sanguinet, near Craig street.
Porter, William, tavern, 37 St. Paul street.
Porteous, James, postmaster, house St. François Xavier street, over the Post Office.
Porteous, H. S., collector, St. Antoine, near Craig street.
Porteous, Mrs., house Ann, near Wellington street.
Porteous, Mrs. John, house St. Louis, near St. Denis street.
Portier, James, carter, Champ de Mars, near St. Denis street.
Portsmouth, Charles, boarding house, Sanguinet, near Craig street.

Poudrette, Edward, retail dry goods, 154 St. Paul street.
Pounden, J. W., hardware, Little St. James, near Place d'Armes.
Pouler, Matthew, cabinet maker, St. Philip, near Lagauchetière street.
Pourbondière, J. B., carpenter, Sanguinet, near Craig street.
Potts, Alexander, carriage maker, St. George, near Lagauchetière street.
Potts, James, printer, St. Gabriel, near Notre Dame street.
Power, James, labourer, St. Philip, near Lagauchetière st.
Power, Patrick, shoemaker, Common, near M'Gill street.
Power, Miss L., ladies' school, St. Lawrence, near Vitré st.
Power, James, labourer, Prince, near Wellington street.
Pratt, John, & Co., wholesale merchants, 195 St. Paul st.
Pratt, John, house College, near St. Henry street.
Préan, Pierre, Lagauchetière, near Campeau street.
Pregan, Edward, clerk, Juré, near Bleury street.
Prendergast, W., butcher, St. Catherine, near Craig street.
Prentice, Edward, brewer, Bleury, near Dorchester street.
Pressby, Jesse, blacksmith, Queen, near Gabriel street.
Prevochi, Michael, carter, St. Maurice, near Dupré lane.
Prévost, Antoine, grocer, corner Bonaventure and St. Margaret streets.
Prévost, A., wholesale dry goods and groceries, 108 St. Paul street.
Price, Samuel, carter, Juré, near Bleury street.
Price, John, bootmaker, St. Charles Borromée, near Craig st.
Prince, Mrs. Mary, boarding house, St. Peter, near Recollet street.
Prosch, G. W., photographer, Place d'Armes, east side.
Protestant Orphan Asylum, (E. Cribb, superintendant,) St. Antoine street.
Proud, George, miller, corner William and Dalhousie streets.
Provandie, Lewis, cabinet maker, St. Lawrence street.
Provandie, Mrs., boarding house, 13 St. Gabriel street.
Provean, Félix, painter, Amherst, near Lagauchetière street.

Proveau, Toussaint, boatman, Montcalm, near St. Mary st.
Proveau, John, labourer, Wolfe, near Lagauchetière street.
Proveaux, H., mason, Wolfe, near Lagauchetière street.
Proverche, Mrs., house German, near St. Catherine street.
Prowse, George, tinsmith, St. Mary, near Campeau street.
Prud'homme, J., marketman, St. Antoine, near Mountain st.
Prud'homme, Mrs., boarding house, St.Lawrence, near Craig street.
Prud'homme, François, dry goods, Fabrique street.
Pullan, Edward, carpenter, Bleury, near St. Catherine street.
Pullan, William, carpenter, St. Catherine, near Bleury street.
Purcell, Mrs., boarding house, William, near Queen street.
Purdy, Mrs. house Durham place, St. Louis street.
QUARTER Master General's Office, 45 Notre Dame street.
Quesnel, Mrs. J., house Craig, near Cote street.
Quinn, John, Chenneville, near Vitré street.
Quinn, Patrick, labourer, Wolfe, near Lagauchetière street.
Quinn, Mrs. Margaret, house George, near William street.
RACINE, P. C., house Vitré, near St. Lawrence street.
Racine, Luke, merchant, St. Lawrence, near St. Catherine street.
Racine, James, carter, St. Tolentine, near St. Mary street.
Radenhurst, Turnbull & Co., wholesale dry goods and general merchants, 173 St. Paul street.
Radenhurst, C. B., house St. François Xavier street.
Rae, Mrs., boarding school, St. Denis, near St. Louis street.
Raffan, Thomas, clerk, Bleury, near Dorchester street.
Rafferty, Arthur, confectioner, St. Lawrence, near Craig st.
Rafter, John, clothes dresser, St. Elizabeth, near Craig st.
Ramsay, M., baker, St. Joseph street.
Ramsay, Hew, house 126 St. Paul street.
Randall, Henry, engineer, Lagauchetière, near Voltigeur st.
Ranson, John, boots and shoes, 139 Notre Dame street.
Rasco, Francis, hotel keeper, 65 St. Paul street.
Rattell, J. B., blacksmith, Montcalm, near Dorchester street.
Rattray, James, tobacconist, 98 Notre Dame street.

Rattray (J.,) & Matthewson (J. L.,) wholesale and retail grocers, 224 St. Paul street.
Rawley, M., labourer, German, near Dorchester street.
Ray, Lawrence, blacksmith, corner Common and King streets.
Raymond, Charles, shoemaker, St. George, near Craig street.
Raymond, Mrs. M., dress maker, St. Catherine, near St. Lawrence street.
Raza, Paul, carpenter, St. Dominique street.
Read, Smith, merchant, 115 Notre Dame street.
Real, Antoine, shoemaker, St. Urbain, near Lagauchetière st.
Reaseau, Peter, collector, corner Sanguinet and Lagauchetière streets.
Recollet Church and School, corner St. Helen and Recollet streets.
Reddy, Mrs., house 6 Cornwall terrace, St. Denis street.
Redman, Thomas, house St. Lawrence street.
Rees (H.,) & Johnston (Q.,) ginger beer makers, St. Antoine, near Craig street.
Registrar's Office, (Edward Dowling,) Little St. James, near St. Lambert street.
Regnault, Dr. C. A., house corner Craig and St. Lawrence sts.
Reid, Hon. J., St. Mary street.
Reid, Robert, stone-cutter, St. Philip, near Vallée street.
Reid, Charles, boots and shoes, 111 Notre Dame street.
Reimengu, C. D., grocer, St. Charles Borromée, near Craig st.
Reinhardt, G., tavern, corner St. Lawrence and St. Catherine streets.
Reinhart, Isaac, piano forte tuner, Campeau, near Perthius st.
Renaud, F. & Co., dry goods and clothing, 113 St. Paul st.
Renaud, François, sawyer, St. Mary, near St. Ignace street.
Renaud, Louis, carter, St. Maurice, near Dupré lane.
Renault, J. B., tavern, corner St. Antoine and Monique sts.
Renears, Joseph, cabinet maker, Wolfe, near St. Mary st.
Rennie, James, boot and shoemaker, St. Maurice, near St. Henry street.
Rennie, John, engraver, St. Constant, near St. Catherine st.
Renshew, John, brickmaker, Dalhousie, near Wellington st.

Rester, Ignace, carpenter, St. Denis, near St. Catherine st.
Rexford, Mrs. R. W., milliner, corner St. Maurice and St. Henry streets.
Reynolds, Matthew, mason, St. Ignace, near Water street.
Rhind, Morris, gardener, St. Tolentin, near St. Mary street.
Rhodes, Joseph, house corner William and Queen streets.
Rhodes, Thomas, house corner William and Queen streets.
Rhodes, Joseph, wholesale dry goods, 211 St. Paul street.
Rhynas, George & Co., auction and commission merchants, 146 St. Paul street.
Ricard, François, house Sanguinet, near Mignonne street.
Rich, John, baker, St. Urbain, near Lagauchetière street.
Richard, Benjamin, harness-maker, St. Amable lane.
Richard, Mrs., widow, Sanguinet, near Craig street.
Richard, Alexander, carpenter, St. Dominique, near Lagauchetière street.
Richard, A., butcher, Montcalm, near St. Mary street.
Richard, Joseph, carter, Montcalm, near St. Catherine street.
Richardson, Mrs., house, 20 Notre Dame street.
Richardson, William, labourer, Queen, near Common street.
Richardson, George, labourer, Bonaventure, near Inspector st.
Richelieu, Dr., house St. Mary, near Visitation street.
Richer, Peter, tavern and grocer, corner St. Lawrence and Mignonne streets.
Richer, P., exchange broker, 180 St. Paul street.
Richmond, W. H., fancy dry goods, 232 St. Paul street.
Rice, wire-worker, St. Mary street, near Dalhousie square.
Richard, P., wholesale dry goods, 176 St. Paul street.
Riddel, John, grocer, St. Lawrence, near Dorchester street.
Riddle, Robert, labourer, St. George, near Craig street.
Riley, John, tavern, Foundling street.
Riley, John, tailor, Perrault's buildings, St. Gabriel street.
Riley, Terence, labourer, Dalhousie, near Wellington street.
Riley, Mrs., milliner, St. Lawrence, near Mignonne street.
Riley, Philip, labourer, William, near George street.
Riley, Patrick, labourer, Juré, near Bleury street.

Rins, James, wines and groceries, corner St. Maurice and St. Joseph streets.
Risk, Henry, clerk, St. Antoine, near Mountain street.
Rispel, William, sexton, King, near Common street.
Ritchie, John, stevedore, Ann, near Wellington street.
Roach, John, wines and groceries, 74 St. Paul street.
Robelleart, James, pound-keeper, St. Louis street.
Robert Léon, mason, College, near Inspector street.
Robert, Paul, house St. Urbain, near St. Catherine street.
Robert, Antoine, carpenter, Inspector, near Chabelloiz street.
Robertson, William, M.D., Great St. James, near St. François Xavier street.
Robertson, James, grocer, St. Maurice street, near Dupré lane.
Robertson, William, teller city bank, St. Antoine, near Mountain street.
Robertson (H.,) Masson (J.,) & Co., importers, &c., 124 Notre Dame street.
Robertson, Andrew, advocate, Little St. James street, near Place d'Armes.
Robertson, John, tailor, Sanguinet, near Craig street.
Robertson, Rev. D., Episcopalian, house Lagauchetière, near St. Charles Borromée street.
Robertson, Robert, turner, St. Urbain, near St. Catherine st.
Robertson, John, baker, St. Mary, near Montcalm street.
Robertson, Mrs., midwife, St. Mary street, opposite Molson's brewery.
Robertson, Miss C., house St. Louis, near St. Denis street.
Robinson, Dr. S., house 172 Notre Dame street.
Robinson, Francis, boots and shoes, 127 Notre Dame street.
Robinson, John, plumber, Barclay, near Water street.
Robinson, W., livery stable, corner Water and Bonsecours sts.
Robinson, house St. Bernard, near Alexander street.
Robinson, Richard, & Son, carpenters, Great St. James, near Bleury street.
Robinson, Allen, carpenter, St. Germain, near Bleury street.
Robinson, William, saddler, St. Joseph, near M'Gill street.

Robinson, William, cooper, Grey Nun, near Wellington st.
Robinson, Joseph, plasterer, Gabriel, near Prince street.
Robinson, Robert, grocer, Bleury, near Lagauchetière street.
Robinson, James, painter, Bleury, near Juré street.
Robinson, Mrs. C., house Craig, near Chenneville street.
Robinson, Miss J., dress maker, St. John, near St. Sacrament street.
Robitaille, J., grocer, Dorchester street.
Robley, George, bootmaker, Lagauchetière, near St. Dominique street.
Robson, William, saddler, house St. Maurice street.
Robson, John, shoemaker, St. Lawrence, near Lagauchetière street.
Robson, J. & W., saddlers, &c., M'Gill, near Lemoine street.
Robson, George, clerk, St. Antoine street.
Roche, D. E., saw-filer, Bonaventure, near M'Gill street.
Rochon, L. D., advocate, corner St. Vincent and St. Thérèse streets.
Rochon, David, advocate, Lagauchetière, near Campeau st.
Rochon, J. B., carpenter, Bonaventure, near Chabelloiz st.
Rochon, Antoine, butcher, Sanguinet, near Dorchester st.
Rochon, Joseph, carter, St. Charles Borromée, near St. Catherine street.
Rochon, Mrs., house St. Charles Borromée, near St. Catherine street.
Rodgers, Richard, sen., house Dorchester, near Sanguinet st.
Rodgers, Richard, jun., plasterer, Dorchester, near Sanguinet street.
Rodgers, George, painter, St. Tolentin, near St. Mary street.
Rodgers, Patrick, tailor, Bleury, near Juré street.
Rodd, John, steamboat captain, Bonaventure, near St. Antoine street.
Rodden, Thomas, house Ann, near Wellington street.
Rodden, William, wholesale and retail hardware, 191 St. Paul street.
Rodden Thomas, boots and shoes, 213 St. Paul street.

Rodier, Charles S., advocate, house St. Antoine, near Guy st.
Rodier, J. B., house St. Joseph, near St. Maurice street.
Rodier, Francis, painter, corner St. Dominique and Mignonne streets.
Rodier, F., painter, Panet, near Lagauchetière street.
Roe, John, grocer, Wolfe, near Dorchester street.
Roe, Peter, house Little St. James street, near Place d'Armes.
Rogers, Joseph, Commissariat department, house Lagauchetière, near St. Denis street.
Rogers, John, plasterer, Montcalm, near Dorchester street.
Rogers, George, moulder, Queen square, near St. Mary st.
Rogers, Mrs. C., shoebinder, Nazareth, near Wellington st.
Rogers, William, Q.M.G., office near Bleury street.
Roland, E., tinsmith, St. Mary, near Campeau street.
Roland, Gabriel, marketman, Mountain, near St. Joseph st.
Roland, Mrs., house Dorchester, near St. Denis street.
Rollin, D. B., advocate, St. Louis street, near Berry lane.
Romanis, George, joiner, Ann, near William street.
Roman Catholic Bishop's house, St. Denis, near St. Catherine street.
Ross, Arthur, city treasurer, office City hall, house 16 Notre Dame street.
Ross, William, notary, St. François Xavier, near St. Paul st., house St. Antoine, near Mountain street.
Ross, Thomas, house St. Charles Borromée, near Vitré st.
Ross (J.,) Matthie, & Co., forwarders, Common, near Nazareth street.
Ross, James, merchant, boards at City hotel, St. Paul street.
Ross, Mrs. R., widow, Gabriel, near Prince street.
Ross, John, plumber, Great St. James, near M'Gill street.
Ross, road-maker, Craig, near Bleury street.
Ross, Ellen, boarding house, Lagauchetière, near St. Elizabeth street.
Rouelle, François, mason, Montcalm, near St. Mary street.
Rouelle, M., sawyer, Montcalm, near St. Mary street.
Roussell, Joseph, tavern, 207 Notre Dame street.

Rousseau, Charles, carpenter, St. Catherine, near Elizabeth street.
Rousseau, Edward, mason, Champ de Mars street.
Rousseau, Louis, carpenter, Craig, near Bleury street.
Rousseau, B., tailor, Dorchester, near St. George street.
Routh, Randolph, commissary general, St. Mary, near Panet street.
Routier, R. B., book-keeper, Bonaventure, near Inspector st.
Routier, John, grocer, corner St. Lawrence and Dorchester sts.
Rowland, Mr., St. Urbain, near Dorchester street.
Roy, J. & W., wholesale dry goods, 172 St. Paul street.
Roy, Joseph, dry goods, 70 St. Paul street.
Roy, James, painter, Montcalm, near Dorchester street.
Roy, Joseph, house Lagauchetière, near Campeau street.
Roy, Léon, tailor, Montcalm, near Dorchester street.
Roy, William, Lagauchetière, near St. Urbain street.
Roy, James, carter, St. Antoine, near Craig street.
Roy, Mrs. A., house St. Antoine, near Mountain street.
Roy, George, grocer, corner St. Elizabeth and Lagauchetière streets.
Roy, James, house St. Charles Borromée, near Vitré street.
Roy, Benjamin, carter, Bleury, near Dorchester street.
Roy, J. R., house Mountain, near St. Joseph street.
Roy, Joseph, notary, St. Lawrence, near Vitré street.
Roy, William, jun., (of the Falkirk Iron Company,) corner Commissioner street and St. Dizier lane.
Roy (R.) & Letourneaux (L. O.,) advocates, 25 St. Gabriel st.
Royman, Oliver, pilot, St. Mary, near St. Ignace street.
Ruddy, Thomas, grocer, Sanguinet, near Craig street.
Rudyard, C. L., house St. Antoine, near St. Monique street.
Russell, Hector, general merchant, 189 St. Paul street.
Russell, Louis, wood merchant, Haymarket, house St. Antoine, near Mountain street.
Russell, A., labourer, King, near William street.
Russell, Colin, dry goods, house St. Antoine, near Mountain street.

Russell, Louis, clerk, St. Constant, near St. Catherine street.
Ruston, R., wholesale commission merchant, Commissioner street.
Ruston, Thomas, wholesale provision merchant, M'Gill, opposite Commissioner street.
Rutherford, Thomas L., Victoria hotel, Place d'Armes, west side.
Rutherford, Mrs., grocer, St. Urbain, near Craig street.
Ruthven, James, bookbinder, Chenneville, near Craig street.
Rutledge, Thomas, turner, George, near William street.
Ryan, John, fireman, King, near Common street.
Ryan, William, labourer, Campeau, near Lagauchetière st.
SABINE, A. F., book-keeper, Mountain, near St. Antoine st.
Sabourai, David, shoemaker, Panet, near St. Mary street.
Sabourin, Antoine, shoemaker, St. Antoine, near Monique st.
Sacenaig, Joseph, labourer, Montcalm, near St. Mary street.
Sacheraïd, Albert, ship carpenter, Brock, near St. Mary st.
Sackerman, Francis, baker, Chabelloiz, near St. Joseph st.
Saddler, John, bricklayer, Wellington, near Nazareth street.
Saffray, Thomas, blacksmith, St. Dominique, near Vitré st.
Salter, David, tinsmith, Campeau, near Perthius street.
Salter, Richard, Champ de Mars, near Sanguinet street.
Saltiel, R., hatter and furrier, St. Lambert, near Notre Dame street.
Samuel, James, book-keeper, corner St. Urbain and Lagauchetière streets.
Samuels, Arthur, forwarder, corner Little St. James and St. Lambert street.
Samuels, Mrs., milliner, corner Little St. James street and St. Lawrence hill.
Sandham, John, painter, corner Wellington and Nazareth sts.
Sanguinetti, Isaac, wholesale and retail dry goods and watches, corner Place d'Armes and Little St. James st.
Santemar, grocer, corner St. Urbain and Dorchester streets.
Santemar, Mrs., washing, &c., corner Sanguinet and St. Catherine streets.

Sappers and Miners' Barracks, 39 St. Paul street.
Sargisson, J., blacksmith, Dalhousie, near Wellington st.
Savage, D., house Grey Nun street.
Savage, Mrs. M., house Craig street, near Haymarket.
Savage, Mrs. H., house King, near Common street.
Savage, A., & Co., druggists, &c., 91 Notre Dame street.
Savage, George, & Son, watches and jewellery, corner Notre Dame and St. Gabriel streets.
Savage, Joseph, watches and jewellery, 142 St. Paul street.
Savage, Morris, blacksmith, St. Joseph, near M'Gill street.
Sawtell, Luther, dry goods, 172 Notre Dame street.
Sayer, John, house Lagauchetière, near St. Constant street.
Scales, William, grocer, St. Tolentin, near Water street.
Scanlan, Stephen, English and commercial academy, 8 St. Vincent street.
Scanlan, Mrs., ladies' school, 8 St. Vincent street.
Schramm, Daniel, butcher, St. Antoine, near Monique street.
Scipiot, J., baker, corner St. Simeon and Devienne streets.
Scipiot, John, baker, St. Lawrence, near Dorchester street.
Scoles, William, house Vitré, near St. Urbain street.
Scott (Mrs.,) and Fenwick (Miss,) ladies' school, St. James place, Little St. James street.
Scott (Jas.,) Tyre (Jas.,) & Co., wholesale dry goods, corner St. Joseph and Commissioner streets.
Scott, James, house Great St. James street, near Haymarket.
Scott (R.,) & Shaw (C. D.,) wholesale and retail hardware, 199 St. Paul street.
Scott, Robert, house, Sherbrooke, near Bleury street.
Scott, John, clerk, St. Charles Borromée, near Craig street.
Scott, John, ginger beer maker, Prince, near Gabriel street.
Scott, William, house Lagauchetière, near St. Constant st.
Scott, Alexander, surgeon, Fortification lane, near St. Lawrence street.
Scott, Francis, painter, Montcalm, near Dorchester street.
Scott, John, carter, Dupré lane, near College street.
Scott, Mrs. John, widow, corner St. Antoine and Guy streets.

Scott, Joseph, classical and commercial school, Fortification lane, off Place d'Armes, house St. Charles Borromée, near Craig street.
Scorse, Thomas, tailor, Bleury, near Dorchester street.
Scripture, G., surgeon dentist, Craig, near St. Urbain street.
Scriven, Geo. A., student, Bleury, above St. Catherine street.
Sculthorp, James, house Cote, near Craig street.
Seaton, William, tailor, corner St. George and Lagauchetière streets.
Secor, F., painter, St. Antoine, near Bonaventure street.
Sedley, John, government clerk, St. Louis street, near Berry lane.
Seebold, Mrs. Maria, grocer, corner St. Louis street and Berry lane.
Seebold, John, butcher and grocer, St. Dominique, near Vitré street.
Seely, Francis, carter, Wolfe, near Lagauchetière street.
Seely, Thomas, carpenter, Amherst, near St. Mary street.
Seers, Léon, tailor, College, near Inspector street.
Seguin, Peter, labourer, Chabelloiz, near St. Joseph street.
Selden (W. A.,) & Anderson (J. S.,) combs and fancy goods, 194 St. Paul street.
Selkirk, William, cabinet maker, Craig, near St. Charles Borromée street.
Semaire, Léon, clerk, Sanguinet, near Craig street.
Semeau, Pierre, gardener, St. Denis, near Lagauchetière st.
Sencrair, Francis, Visitation, near St. Mary street.
Senecal, J. B., saddler, St. Mary, near Wolfe street.
Senecal, M., dry goods, St. Mary, near Montcalm street.
Senecal, Denis, dry goods, Fabrique street.
Senecal, V. B., grocer, Visitation, near St. Catherine street.
Sentaine, Lesuir, clerk, St. Dominique, near Vitré street.
Sentaine, E., carpenter, St. Dominique, near Vitré street.
Seith, James, builder, St. George, near Lagauchetière street.
Serafino's hotel, Fabrique street.
Serat, J. B., house Campeau, near Champ de Mars street.

Servants' Registry Office, Bleury, near Juré street.
Sewell, Charles, M.D., 22 St. Gabriel street.
Sexton, J. P., city clerk, Lagauchetière, near St. Denis st.
Sexton, Daniel, butcher, Gain, near St. Mary street.
Seyer, Amable, carpenter, Vitré, near St. Dominique street.
Seymour, Hiram, hats and furs, wholesale and retail, 161 St. Paul, house M'Gill street.
Shand, J. A., druggist, St. Lambert, near Notre Dame street.
Shand, Mrs., house Perthius, near Lacroix street.
Shand, George, shoemaker, Busby lane, near Craig street.
Shandy, Michael, carpenter, St. Dominique, near Craig st.
Shannon, James, pedlar, St. Maurice street, near Dupré lane.
Shannon, Hugh, tavern, College, near Inspector street.
Shannon, Daniel, tavern, St. Charles street, Newmarket.
Sharpe, William, livery stable, St. Gabriel, near Craig street.
Sharpley, R., fancy store, 112 Notre Dame street.
Sharroe, Oliver, St. Catherine, near St. Lawrence street.
Shaw, Andrew, general merchant, corner Callière and Commissioner streets, house St. François Xavier, near Notre Dame street.
Shaw, Mrs. Jane, staymaker, Little St. James, near St. Lambert street.
Shaw, C. D., house 8 Edward, near Bleury street.
Shaw, Noah, carpenter and builder, Gabriel, near Nazareth street.
Shaw, Robert, bootmaker, Craig, near St. Antoine street.
Shay, Mrs., house Lagauchetière, near St. Urbain street.
Shedden, Robert, auctioneer and commission merchant, St. Joseph, near St. Paul street, house 36 St. Paul street.
Shee, William, carter, St. Tolentin, near St. Mary street.
Shepherd, George, nurseryman, St. Lawrence, near Craig st.
Sheridan, L., shoemaker, Grant, near St. Mary street.
Sheridan, Michael, coach maker, St. Henry, near St. Maurice street.
Sheridan, Patrick, storeman, St. John, near Hospital street.
Shockrew, Martin, blacksmith, Panet, near St. Mary street.

Shrimptom, Charles, carriage-maker, Craig, near Bleury st.
Shuter, Joseph, house Sherbrooke street.
Simeon, Paul, cooper, Wolfe, near Dorchester street.
Simpson, Francis, labourer, Visitation, near St. Mary street.
Simpson, Mrs. B., house St. Lawrence, near St. Catherine st.
Simpson, Andrew, grocer, corner St. Dominique and Lagauchetière streets.
Simpson, William, tavern, corner St. Charles Borromée and Craig streets.
Simpson, James, postman, Mountain, near St. Joseph street.
Sims (J. G.,) & Coleman (J. C.,) lumber yard, corner St. Lewis and Bonsecours streets.
Sinclair, John, house Cote, near Craig street.
Siver, William, shoemaker, St. Lawrence, near Dorchester street.
Skakel, Alexander, master of royal grammar school, house Little St. James street.
Skakel, William, ordnance clerk, Little St. James street,
Skey, Thomas, Champ de Mars street, near Durham place.
Skilton, Mrs., widow, St. Philip, near Vallée street.
Skinner, Mrs., upholsteress, St. Lawrence, near Lagauchetière street.
Skinner, Samuel, shoemaker, St. Lawrence, near Lagauchetière street.
Sky, Thomas, pensioner, corner Champ de Mars and Campeau streets.
Slack, William, sen., merchant tailor, St. Mary, near St. Tolentin street.
Slack, William, jun., merchant tailor, M'Gill, opposite Lemoine street.
Slack, Robert, merchant tailor, St. Mary, near St. Tolentin street.
Slattery, James, labourer, Prince, near Wellington street.
Slattern, Patrick, labourer, Queen, near Gabriel street.
Slaven, Charles, fireman, Queen, near Gabriel street.
Slicer, Robert, shoemaker, St. Joseph, near M'Gill street.

Sloan, John, shoemaker, St. Antoine, near Margaret street.
Sloan, Charles, carter, King, near Wellington street.
Sly, Joseph, grocer, corner Chabelloiz and Bonaventure st.
Smillie, D., working jeweller, 184 Notre Dame street.
Smith, James, advocate, house St. Antoine, near Mountain st.
Smith, H. B., & Co. (Charles Hagar,) wholesale china and and glass, 199 St. Paul street.
Smith, David, groceries and wines, St. Charles Borromée, near Craig street.
Smith, J. G., exchange and money broker, 180 St. Paul st.
Smith, William, & Co., wholesale dry goods, 140 St. Paul st.
Smith, John, looking glass manufacturer, 121 St. Paul street.
Smith, James, hair-dresser, 111 Notre Dame street.
Smith, Thomas, dry goods, 166 Notre Dame street.
Smith, John, general merchant, St. Sacrament street, house Alexander, near St. Bernard street.
Smith, J. B., & Co. (J. H. Smith,) wholesale grocers, &c., Foundling street.
Smith, J. B., house Bleury, near Dorchester street.
Smith, Mrs. S., confectioner, M'Gill, near Lemoine street.
Smith, Mrs. widow, corner St. Antoine and Margaret streets.
Smith, James, grocery, Great St. James, near Bleury street.
Smith, Jacob, carpenter, Chabelloiz, near St. Joseph street.
Smith, William, book-keeper, St. Henry, near St. Maurice street.
Smith, John, labourer, Mountain, near St. Antoine street.
Smith, C., grocer, St. Mary street, near Dalhousie square.
Smith, Mrs. J. G., widow, St. Louis street, near Berry lane.
Smith, Mrs. R., house St. Tolentin, near St. Mary street.
Smith, John, cabman, Amherst, near St. Mary street.
Smith, Robert, carter, Montcalm, near Lagauchetière street.
Smith, James, carter, Montcalm, near St. Mary street.
Smith, William, ropemaker, St. Mary street, near Hartley avenue.
Smith, Alexander, baker, St. Maurice, near Inspector street.
Smith, Matthew, labourer, St. Joseph, near St. Maurice st.

Smith, John, pocket-book maker, St. Lawrence, near St. Catherine street.

Smith, Mrs. C., milliner, St. Lawrence, near Lagauchetière street.

Smith, Misses, milliners, Craig, near St. Urbain street.

Smith, Robert, wood merchant, corner Craig and Sanguinet streets.

Smith, Patrick, grocer, Sanguinet, near Craig street.

Smith, William, joiner, St. Constant, near St. Catherine sts.

Smith, David, truckman, St. Dominique, near St. Catherine street.

Smith, Francis, engineer, Nazareth, near M'Gill street.

Smith, James, labourer, William, near Queen street.

Smith, John, varnisher and polisher, Chenneville, near Craig street.

Smith, James, Bleury, near Dorchester street.

Smith, Dr. W. P., house St. Lawrence, near Craig street.

Smith, William, tavern, 41 St. Paul street.

Smith, Alexander, storeman, Sanguinet, near Craig street.

Snaith, William, merchant tailor, St. François Xavier, near Notre Dame street, house St. Lawrence street.

Snowden, William, merchant, house St. Antoine, near Monique street.

Snowden, W., blacksmith, corner St. Antoine and Desrivières streets.

Solomon, C., wholesale and retail furrier, 100 Notre Dame st.

Solomons, Myer, notary public, Little St. James street, near Place d'Armes, house St. Mary street, near Dalhousie square.

Soulineau, Frs., grocer, St. Mary, near Voltigeur street.

Soutrier, James, tailor, Chenneville, near Vitré street.

Spears, James, blacksmith, St. Lawrence, near Vitré street.

Spenard, André, painter, St. Antoine, near Margaret street.

Spence, F. C., staff surgeon, Great St. James street, near Haymarket.

Spence, James, cooper, Dorchester, near St. Simeon street.

Spink, William, house St. Charles Borromée, near Craig st.
Spooner, W., M.D., surgeon dentist, Craig, near Cote street.
Spooner, Nicholas, sexton of Christ Church, St. Charles Borromée, near Vitré street.
Spragg, Mrs. S., house Craig st.
Sproston, John, wholesale china glassware, &c., 192 St. Paul street, house St. Joseph street.
Squire, Rev. William, Wesleyan, mission-house Fortification lane, behind Wesleyan chapel.
St. George Chapel, Episcopal, St. Joseph, near M'Gill st.
St. James School and Church, St. Denis, opposite Mignonne street.
St. Thomas School, (W. B. Carroll, master,) St. Mary, near Voltigeur street.
St. Anne Market, on Commissioner street, between St. Peter and M'Gill street.
St. Lawrence Market, St. Lawrence street, between Dorchester and St. Catherine streets.
St. Lawrence Steamboat Company's Office, corner Commissioner street and Custom House square.
St. Lawrence Brewery, (H. Phillips & Co.,) corner St. Charles Borromée and Lagauchetière streets.
St. Mary Foundry, St. Mary street, near Queen square.
St. Amour, François, shoemaker, St. Joseph, near Inspector street.
St. Denis, Théophile, hat store, 124 St. Paul street.
St. Germain, house corner Bleury and St. Germain streets.
St. George Dupré, Madame, house Bonsecours, near Notre Dame street.
St. John, Toussaint, labourer, Wolfe, near St. Mary street.
St. John, Mr., house St. Dominique, near Craig street.
St. John, Edward, carter, Dorchester, near St. Philip street.
St. Jean, F., & Co., grocers, Fabrique street.
St. Julien, Mrs., boarding house, 24 and 26 St. Gabriel st.
St. John, Abraham, carpenter, St. Catherine, near Bleury st.
St. Louis, Pierre, stone-cutter, Vallée, near Bleury street.

St. Martin, J. B., mason, Salaberry, near St. Mary street.
Stafford, John, merchant tailor, Place d'Armes hill, near Fortification lane.
Stafford, William, tailor, Wellington, near Nazareth street.
Stanford, Joseph, overseer, Dalhousie, near Wellington st.
Stanley, G. J., crier of Court of King's Bench, 51 Notre Dame street.
Stansfeld, Joshua, jun., house St. Lewis, near Berry lane.
Stanstead Paper Mills, (R. H. Perkins & Co.,) 226 St. Paul street.
Starke, J., & Co., printers, St. Thérèse street.
Starnes, Henry, house Juré, near Bleury street.
Starnes, Nathaniel, house St. Lawrence, near Dorchester st.
Steacy, Geo., sen., turner and spinning wheels, College street, near Dupré lane.
Steacy, George, jr., clerk, St. Joseph street, near the News Room.
Steel, James, blacksmith, St. Tolentin, near Water street.
Steel, J. M., house Lagauchetière, opposite Cote street.
Steele, Nathaniel, shoemaker, St. Bernard, near Alexander st.
Steele, David, carpenter, corner Craig and St. Constant sts.
Steen, William, soap and candle maker, corner St. Joseph and Chabelloiz streets.
Steller, J., grocery and tavern, St. Lawrence, near Craig st.
Stephen, William, dry goods, M'Gill, near St. Joseph street.
Stephens (H.,) Young (J.,) & Co., commission merchants, corner William and Grey Nun streets.
Stephens, George, carpenter, St. Maurice, near St. Henry st.
Stephens, H., house Bonaventure street.
Stethem, William G., saddler and harness maker, corner M'Gill and Lemoine streets.
Stevens, Nicholas, dry goods, corner St. Mary and Panet sts.
Stevenson, Mrs., house St. Urbain, near Lagauchetière street.
Stevenson, John, house Alexander, near St. Catherine street.
Stevenson, A., dry goods and groceries, corner George and Wellington streets.

Stewart, Dugald, wholesale dry goods, Place d'Armes, west side.
Stewart, John, cabinet-maker, Recollet, near M'Gill street.
Stewart, Mrs., midwife, Recollet, near M'Gill street.
Stewart, D. S., district inspector, St. François Xavier, opposite St. Sacrement street, house St. Antoine street.
Stewart, D., tavern, Water, near Bonsecours street.
Stewart, Miss M., dress-maker, Craig, near Bleury street.
Stewart, Luke, tavern, Common, near Prince street.
Stewart, Robert, grocer, corner St. Charles Borromée and St. Catherine streets.
Stockley, Dr. William, R.A., Durham place, St. Louis st.
Stokes, John, labourer, Lagauchetière, near Voltigeur sts.
Stott, H., carriage-maker, St. George, near Lagauchetière street.
Strachan, William, labourer, St. Germain, near Bleury sts.
Stringer, Mrs. Jane, monthly nurse, College street, near Dupré lane.
Strong, Rev. C., Presbyterian, house M'Gill, near St. Joseph street.
Struthers, Matthew, dry goods, 119 St. Paul street.
Stuart, Henry, advocate, St. François Xavier, near Notre Dame street.
Sullivan, William, labourer, St. Catherine, near St. Constant street.
Supernau, M., carpenter, Lagauchetière, near Adolphus st.
Suter, William, house St. Constant, near Dorchester street.
Sutherland (J.,) Burnet (W.,) & Co., blacksmiths, Chenneville, near Vitré street.
Sutherland, D., house St. Bernard, near Bleury street.
Sutherland, A., bookbinder, corner of Chenneville and Vitré streets.
Sykes, S. F., tannery, corner William and Ann streets, boards at Duclo's Hotel.
Sym, Hugh, engineer, St. Mary, near Panet street.
Synagogue, Jewish, Chenneville, near Vitré street.

Swale, William, painter and glazier, St. Lawrence, near Dorchester street.
Sweat, engineer, Bleury, near Dorchester street.
Swinburne, C., shoemaker, Amherst, near Lagauchetière street.
TAAFFE, J., tailor, Craig, near St. Charles Borromée street.
Taaffe, J. H., wines and groceries, 128 Notre Dame street.
Tailhades, J. A., advocate, 10 St. Vincent street.
Tait, Charles, agent of the Alliance Insurance Office of London, corner St. Thérèse and St. Gabriel streets.
Tate, W. & G., Royal mail steamboats, office Commissioner street.
Tate, Mrs. widow, livery stables, corner Great St. James and St. Peter streets.
Tattersalls Auction Mart, (John Jones, proprietor,) Great St. James street.
Tasse, John, baker, St. Charles Borromée, near St. Catherine street.
Tasse, Baptiste, boatman, Montcalm, near St. Mary street.
Tasse, François, blacksmith, St. Charles Borromée, near St. Catherine street.
Tasse, P., blacksmith, Chabelloiz square.
Tavernier, Dr., house Little St. James, near St. Lambert st.
Tavernier, François, house Little St. James street.
Taylor, Rev. W., Secession Church, St. George, near Lagauchetière street.
Taylor, Captain, 85th regiment, Durham place, St. Lewis st.
Taylor, A. D., civil engineer, corner M'Gill and Lemoine sts.
Taylor, Miss, house Little St. James, near St. Lambert street.
Taylor, T. M., house Bonaventure, near Inspector street.
Taylor, Hugh, advocate, St. Gabriel, near Notre dame st.
Taylor, James, tavern, corner Vitré and St. Urbain streets.
Taylor, William, shoemaker, Sanguinet, near Lagauchetière street.
Taylor, Homer, cabinet-maker, Chenneville street.
Taylor, Peter, cabinet-maker, St. Urbain, near Dorchester st.

Taylor, William, shoemaker, Lagauchetière, near St. Constant street.
Tebbetts, J. H., periodical agent, 142 Notre Dame street.
Tees, John, grocer, St. Mary, near Dalhousie square.
Telfer, William, Bank clerk, St. Antoine, near St. François st.
Telfer, Miss, house Chenneville, near Vitre street.
Telfer, James, carpenter, Lagauchetière, near St. Denis st.
Tellemasse, J., baker, St. Mary, near Barclay street.
Temperance Depot and Reading Room, St. François Xavier, near St. Sacrament street.
Temple, Luther, chair and cabinet-maker, Great St. James, near M'Gill street.
Tennessy, David, painter, St. Joseph street.
Terroux, Charles, A., notary public, Campeau, near Champ de Mars street.
Terroux, Frs., advocate, Champ de Mars, near Bonsecours st.
Terroux, James, clerk Sheriff's office, Champ de Mars, near Bonsecours street.
Terroux, Janvier, clerk, Champ de Mars, near Bonsecours st.
Terroux, Robert, clerk, Champ de Mars, near Bonsecours st.
Tétû, J. L., masonic hall, 55 Notre Dame street.
Tessier, N., portrait painter, St. Denis, near St. Catherine st.
Tessier, Joseph, carpenter, Visitation, near Lagauchetière st.
Tessier, Paul, carter, St. Maurice street, near Dupré lane.
Tessier, M., grocer, Mignonne, near Sanguinet street.
Thain, Thomas, custom-house officer, Durham place, St. Louis street.
Thatchphale, David, painter, St. Joseph street.
Thayer, J., dry and fancy goods, 144 Notre Dame street.
Theatre Royal, St. Paul, near Bonsecours street.
Theboudeau, Mrs., ladies' school, Mignonne, near St. Denis street.
Therim, Mrs., house Dorchester, near St. George street.
Thomas, James, piano forte maker, Wolfe, near St. Mary st.
Thomas, David, contractor, Panet street.
Thomas, Mrs., house Campeau, near St. André street.

Thomas, Richard, coach painter, Wolfe, near Dorchester st.
Thomas, David, carter, Wolfe, near Dorchester street.
Thompson, Hugh, shoes and leather, 215 St. Paul street.
Thompson, Robert, stock manufacturer, 120 Notre Dame, house Vitré, near St. Charles Borromée street.
Thompson, Edward, wholesale and retail boots, shoes, and leather, 142 Notre Dame street.
Thompson, George, cabinet-maker, St. Charles Borromée, near Craig street.
Thompson, Edward, dry goods, Place d'Armes, east side.
Thompson, Rev. Wm., Episcopalian, Campeau, near Perthius street.
Thompson, John, blacksmith, St. Lawrence, near Lagauchetière street.
Thompson, clerk, Mignonne, near Sanguinet street.
Thompson, Johnson, house St. Joseph street, near Chabelloiz square.
Thompson, George, farmer, St. Maurice, near St. Henry st.
Thompson, David, surveyor, St. Louis, near Sanguinet street.
Thompson, P. C., accountant, Campeau, near St. Mary st.
Thompson, William, furrier, Queen, near William street.
Thompson, Mrs. M., staymaker, Nazareth, near Gabriel st.
Thompson, John, carpenter, Nazareth, near Gabriel street.
Thompson, Mrs. Anne, tavern, Chenneville, near Vitré street.
Thompson, Mrs. B., milliner, St. Catherine, near Lagauchetière street.
Thompson, John, confectioner, 57 St. Mary, near Montcalm street.
Thompson, John, tavern, corner St. Charles Borromée and Lagauchetière streets.
Thomson, James, merchant tailor, St. François Xavier street, opposite the Post office.
Thorn, William, blacksmith, Dalhousie, near Wellington st.
Thornton, John, coach factory and saddlery warehouse Craig, near St. François Xavier street, house Place d'Armes, north side.

Thressier, X., cooper, St. Denis, near St. Catherine street.
Thurber, E., & Co., wholesale and retail hardware, 134 Notre Dame street.
Tidmarsh, Alexander, grocer, Salaberry, near St. Mary st.
Tierney, Mrs. M. A., house St. Louis, near St. Denis street.
Tiffin, Joseph, wholesale and retail grocer, 71 and 76 St. Paul street.
Tiffin, George, wholesale and retail grocer, 77 St. Paul st.
Tiffin, Mrs. M., widow, house Grant, near St. Mary street.
Tirian, F., labourer, Bonaventure, near Margaret street.
Tison, Joseph, house St. Lawrence, near Lagauchetière st.
Tison, Peter, carpenter, Margaret, near St. Antoine street.
Tobee, Baptiste, mason, St. Charles Borromée, near St. Catherine street.
Toberty, John, shoemaker, William, near George street.
Tobin, (J. M.,) and Murison (A.,) general merchants, Lemoine street.
Tobin, J. M., house 17 Notre Dame street.
Tobin, shop-keeper, St. Mary, near Voltigeur street.
Todd, A., boots and shoes, 115 Notre Dame street.
Todd, George, mason, Dorchester, near St. Constant street.
Tompkins, John, printer, St. Gabriel, near Craig street.
Tonsien, François, house Sanguinet, near Lagauchetière st.
Torrance, John, & Co., general merchants, 198 St. Paul street.
Torrance, John, house St. Antoine, near Mountain street.
Torrance, David, house St. Antoine, near Guy street.
Torrance, Frederick, captain 23d regiment, Craig, near St. François Xavier street.
Toupen, Mrs., house 209 Notre Dame street.
Townsend, Joseph, plumber and coppersmith, Craig, near Bleury street.
Trestler, Dr. J. B., house corner Little St. James and St. Gabriel streets.
Treverton, W. & J., painters, Sanguinet, near Craig street.
Trinity Church, Episcopal, St. Paul, near Bonsecours street.

Trinity House and Harbour Master's Office, Commissioner street, near Custom House square.

Trouton, William, carpenter, St. Mary, near Panet street.

Trudeau, R., apothecary and Indian curiosities, 106 St. Paul street.

Trudeau, Alexander, clerk, St. Thérèse street.

Trudeau, Mrs. A., house St. Denis, near St. Louis street.

Trudeau, Mrs., house corner Sanguinet and St. Catherine sts.

Trudeau, François, carpenter, St. Denis, near St. Louis st.

Trudelle, Daniel, book-binder, Bleury, near Lagauchetière st.

Trudelle, Joseph, carpenter, Lagauchetière, near Bleury st.

Trumbell, M., blacksmith, St. Mary, near Voltigeur street.

Trumbell, Charles, cooper, Campeau, near Perthius street.

Trumbell, Thomas, clerk, Lagauchetière, near Campeau st.

Try, John, house St. Joseph street.

Tubby, Samuel, Bank clerk, St. Louis, near Lacroix street.

Tullamore, Lord, 43d regiment, at C. Austin's, corner St. Maurice and St. Henry streets.

Tulloch, Augustus, St. Catherine, near St. Lawrence street.

Tully, John, brick-yard, corner William and Colborne streets.

Tunstall, James, house Craig, near Radigonde street.

Turcotte (P.,) & Beriau (Jos.,) wholesale provision merchants, corner Commissioner and St. François Xavier sts.

Turcotte, Margaret, washing, St. Adolphus, near Lagauchetière street.

Turhorste, William, upholsterer, St. Elizabeth, near Dorchester street.

Turner, Mrs. T. A., boarding house, St. Urbain, near Dorchester street.

Turner, James, veterenary surgeon, Craig, near St. Urbain st.

Turner, John B., English and classical school, 15 St. Vincent street.

Turnpike Trustees' Office, St. Jean Baptiste, near Notre Dame street.

Tuttle, E. C., stationery, &c., 167 St. Paul street, house St. Joseph, near M'Gill street.

Tweedie, James, tailor, St. Maurice street, near Dupré lane.
Tweedy, John, cabinet-maker, Fortification lane, near M'Gill street.
Tylee, R. S., house 30 St. François Xavier street.
Tyre, James, house Bonaventure, near M'Gill street.
UNION Fire Company Engine House, Great St. James, near M'Gill street.
Unwin, R., Commissariat clerk, St. Antoine, near Mountain street.
Upper Canada Stage Office, (A. Whipple, agent,) M'Gill, near Notre Dame street.
Urquhart, Alexander, medical hall, 92 Notre Dame street.
Urquhart, Alexander, blacksmith, Dorchester, near German street.
Utting, William, grocer, Wellington, near Nazareth street.
VADEBONCŒUR, Louis, grocery and tavern, St. Mary, near Brock street.
Vadeboncœur, François, carter, Lagauchetière, near Campeau street.
Valette, Thomas, grocer, Sanguinet, near St. Catherine st.
Vallée (Jos.,) & Boyer (L. S.,) provisions, wholesale and retail, Custom house square.
Vallée, Joseph, house St. Lawrence, near Dorchester street.
Vallée, Mrs., house St. Lawrence, near Craig street.
Vallée, Joseph, moulder, St. Urbain, near St. Catherine st.
Vallée, T. D., notary public, Vallée, near St. Philip street.
Vallette, L., boarding house, corner Lagauchetière and St. Constant streets.
Vallois, François, labourer, St. Elizabeth, near Craig street.
Vallois, Narcisse, tannery, St. Antoine, near Craig street.
Vanbenthusen, R., tobacconist, St. Lewis, near St. Denis st.
Vanhusen, Henry, carpenter, Panet, near St. Mary street.
Vass, Alexander H., wholesale grocer, &c., Commissioner street, entrance on St. Paul street, between 226 and 228, house Mountain street.
Vass, Mrs. M., house St. Antoine, near Mountain street.

Valentine, Isaac, house Bleury, near St. Catherine street.
Vasseau, Baptiste, butcher, St. Lawrence street, near the Market.
Vassor, Nicholas, shoemaker, Inspector street, near Chabelloiz square.
Veit, F., house Grant, near St. Mary street.
Vellat, Mrs., widow, Amherst, near St. Mary street.
Venne, Joseph, baker, St. Antoine, near Inspector street.
Venner, Edward, Custom house clerk, St. Lawrence, near Dorchester street.
Vernar, John, carpenter, Sanguinet, near Lagauchetière st.
Versailles, Gabriel, labourer, St. Lawrence, near Dorchester street.
Versailles, Louis, labourer, St. Lawrence, near Dorchester street.
Versailles, Joseph, butcher, St. Joseph, near St. Philip street.
Versau, John, carter, St. Charles Borromée, near St. Catherine street.
Versau, Joseph, wood-yard, Juré, near Bleury street.
Viger, D. B., house 7 Notre Dame street.
Viger, J., house Bonsecours, near St. Louis street.
Viger, Mrs., widow, Campeau, near Lagauchetière street.
Viger, L., carpenter, Amherst, near St. Mary street.
Vignet, Frs., baker, St. Philip, near St. Catherine street.
Villeneuve, O., grocer, corner Dorchester and Sanguinet sts.
Vincent, Joseph, tailor, 13 St. Vincent street.
Vosburgh, Nelson, stage driver, Wellington, near Nazareth street.
Voyer, Benjamin, pork butcher, St. Lawrence street, near the Market.
WADDELL (J.,) Smith (D.,) & Co., wholesale and retail dry goods, 120 St. Paul street.
Wadsworth, R. D., agent temperance depot, St. François Xavier street.
Waggoner, Mrs. M., house Dorchester, near St. Charles Borromée street.

Waine, T. D., hats and furs, wholesale and retail, 97 St. Paul street.
Wait, James, house St. Mary street, near the gaol.
Wakefield, Quarter Master, 71st regiment, St. Denis, near Dorchester street.
Walford, John, house Campeau, near St. André street.
Walker, agent for Jas. Fox & Co., Sheffield, exchange court, St. Paul street.
Walker, Kenneth, fancy store, 122 St. Paul street.
Walker, J. N., machinist and printing press manufacturer, 191 Notre Dame street.
Walker, William, advocate, St. Joseph, near Commissioner street.
Walker, A. C., tavern, Fabrique, near Notre Dame street.
Walker, John, carter, St. George street.
Walker, Charles, painter, Amherst, near Lagauchetière st.
Walker, Nelson, house Craig, near St. Urbain street.
Walker, Mrs. S., dry goods, Wellington, near George street.
Wallace, Thomas, wholesale dry goods, 186 St. Paul street.
Wallace, James, dry goods, 120 Notre Dame street.
Waller, Dr. S., St. Mary, near Campeau street.
Walton, William, brick maker, Wellington, near Nazareth st.
Wand, Charles, tavern, St. Mary, near the gaol.
Ward, Brush & Co., eagle foundry, King, near Common st.
Ward, Mrs. L., milliner and dressmaker, Champ de Mars, near Lacroix street.
Ward, John, plasterer, St. Constant, near Dorchester street.
Ward, Jonathan, engineer, Wellington, near Nazareth street.
Ward, Samuel S., house Wellington, near King street.
Ward, carpenter, St. Catherine, near St. Dominique street.
Ward, Henry, messenger, Montreal Bank, house Chenneville, near Vitré street.
Wardell, Mrs. E., straw bonnet maker, St. Dominique, near Dorchester street.
Warren, William, cutler, M'Gill, near Lemoine street.
Warren, Dr., 7th Hussars, Fullam road.

Warren, W. H., teacher of music, St. Charles Borromée, near Sherbrooke street.
Warren, Samuel R., organ builder, Dorchester, near St. Constant street.
Waters, Charles, labourer, Inspector, near William street.
Watkins, R., wholesale and retail dry goods, 93 and 95 St. Paul street.
Watson, (J. D.,) Black & Co., wholesale grocers, &c., St. Sacrament street.
Watson, Andrew, grocer, corner St. Geneviève and St. Antoine streets.
Watson, Robert, baker, St. Dominique, near Lagauchetière street.
Watson, Samuel, butcher, Gain, near Lagauchetière street.
Watson, James, shoemaker, Panet, near St. Mary street.
Watson, Richard, boot and shoemaker, St. Lawrence, near Lagauchetière street.
Watson, Andrew, grocer, St. Joseph, near M'Gill street.
Watson, George, carter, Wellington, near King street.
Watson, William, flour inspector, St. Joseph street.
Watt, Andrew, bread and biscuit baker, St. Maurice, near Inspector street.
Watt, Andrew, cooper, corner Common and King street.
Watt, James, cooper, Lagauchetière, near St. Dominique st.
Webb, Daniel, shoemaker, Queen, near Common street, and Wellington, near Queen street.
Webb, William, inspector, Wellington, near King street.
Webb, Thomas, comb-maker, William, near Ann street.
Webster, Joseph, commission agent, 214 St. Paul street.
Webster, Mrs., house Gabriel, near George street.
Wedinbecker, Andrew, tobacconist, Montcalm, near Lagauchetière street.
Wee, M., dry goods, St. Charles Borromée, near Craig st.
Weeks, George, house St. Louis, near St. Denis street.
Weeks, Harry, nailer, Ann, near Wellington street.
Weilbrenner, A., house St. Denis, near Viger market.

Weilbrenner, P. A., notary public, St. Lawrence, near Craig street.
Weir, Robert, jun., editor, house Bleury, near Dorchester st.
Weir, Alex., carpenter, Dorchester, near St. George street.
Wells, John, & Son, civil engineers and architects, Little St. James street, near Place d'Armes.
Wesleyan Chapel, corner Great St. James and St. François Xavier street.
Wesleyan Chapel, Wellington, near King street.
Wesleyan Chapel, Montcalm, near St. Mary street.
Wesleyan Mission House, corner Fortification lane and St. François Xavier street.
Westwood, Alexander, carpenter, Dorchester, near St. Charles Borromée street.
Whalen, John, shoemaker, Prince, near William street.
White, M., & Co., wholesale and retail hardware, 91 St. Paul street.
White, T., leather and shoes, wholesale and retail, 157 St. Paul, and shoes, 137 Notre Dame street.
White, William, boots and shoes, St. François Xavier, near Notre Dame street, house Craig, near Bleury street.
White, Misses, milliners, corner St. John and Hospital sts.
White, John, carpenter, Chenneville, near Vitré street.
White, George, carpenter, Chenneville, near Vitré street.
White, Michael, tavern, 2 St. Paul street.
White, John, labourer, St. Tolentin, near Water street.
White, J. J., grocer, corner St. Lawrence and St. Catherine streets.
White, Thomas, labourer, Gabriel, near Prince street.
White, William, boot and shoemaker, Mountain, near St. Joseph street.
Whiteford, Mrs. widow, Lagauchetière, near Bleury street.
Whitehead, W. T., general merchant, St. Eloi, near St. Paul street, house Lagauchetière, near Côte street.
Whitelaw, Dr., R. A., 3 St. Paul street.
Whitford, William, salesman, Juré, near Bleury street.

Whitlaw, John, carpenter, Chenneville, near Vitre street.
Whipple, Asahel, house M'Gill, near Notre Dame street.
Whole, James, grocer, corner St. Catherine and St. Phillip streets.
Wilkes, Rev. Henry, Congregationalist, house St. Antoine st.
Willet, Asa, leather warehouse, 153 St. Paul street.
Williams, Charles, clerk, St. Antoine, near Monique street.
Williams, Thomas, labourer, St. Germain, near Bleury street.
Williams, Miles, brewery, College, near M'Gill street.
Williamson, John, tailor, Wolfe, near Dorchestes street.
Willock, J., bread and biscuit baker, 181 Notre Dame and Great St. James street.
Willoughby, Rev. Mark, Episcopalian, house St. Lewis, near Lacroix street.
Wills, Henry, shoemaker, St. Dominique, near Lagauchetière street.
Wilson, T., agent Commercial Bank, Great St. James street.
Wilson, Fred., clerk, St. Joseph, near Colborne street.
Wilson, Robert, grocer, Nazareth street, Griffintown.
Wilson, Wm., shoemaker, St. Germain, near Bleury street.
Wilson, Wm., baker, St. Dominique, near Dorchester street.
Wilson, Mrs., boarding house, St. Lewis, near St. Denis st.
Wilson, Charles, wholesale and retail hardware, 170 St. Paul street.
Wilson, Edward, wholesale and retail hardware, 89 St. Paul street.
Wilts, Mrs. H., house Craig, near Bleury street.
Wink, Alex., cabinet maker, St. Louis street, near Berry lane
Winn, John, foundry man, St. Adolphus, near St. Mary st.
Winter, Patrick, labourer, Bleury, near Dorchester st.
Wisebrook, Peter, tailor, St. Constant, near Dorchester street.
Wiseman, John, cabinet maker, Chenneville, near Vitré street.
Withe, Mrs., school, St. Mary, near St. Helen street.
Wood, John, watch maker, and Jeweller, 130 St. Paul street.
Wood, Patrick, labourer, Sanguinet, near Dorchester street.
Wood Robert, house Radigonde, near Craig street.

Woodbury, T. E., tinsmith, Wellington, near King street.
Woodhouse, Joshua, grocer, 47 Notre Dame street.
Woods, R., saddler and harness maker, 67 St. Paul street.
Woods, Mrs., house St. Charles Borromée, near Vitre street.
Woods, Thomas, tailor, Wellingtan, near Dalhousie street.
Woodsand Thomas, carpenter, Nazareth, near Wellington st.
Wool, Joseph, carpenter, St. Maurice street, near Dupré lane.
Woolcott, Andrew, dry goods, 114 St. Paul street.
Wordsworth, Thomas, house St. Lawrence street.
Work, James, shoemaker, Voltigeur, near Lagauchetière st.
Workman, B., school-master, Chenneville, near Craig stt.
Workman, Alex., English and clasical school, Hospital street.
Workman, William, house Sherbrooke, near Bleury street.
Wragg, T. B., & Co., merchants, office of the Nail Factory, Exchange court, St. Paul street.
Wragg, Thomas B., house Great St. James, near N'Gill st.
Wright, Richard, boots and shoes, 173 Notre Dame street.
Wright, E. & G., wholesale china, glass, &c., 216 St. Paul street.
Wright, J., coach maker, corner William and Nazareth sts.
Wright, Mrs., boarding house, Wellington, near Prince st.
Wright, Henry, lumber dealer, Sanguinet, near Craig street.
Wright, James, labourer, Dalhousie, near Common street.
Wright, William, government clerk, house St. Urbain street.
Wynyard, Clinton, house Champ de Mars street, near Durham Place.
Wynyard, Henry, Capt. 89th, Champ de Mars street, near Durham place.
YALE, James, currier, Wolfe, near St. Mary street.
Youds, William, butcher, Campeau, near Perthius street.
Youds, Henry, butcher, Amherst, near St. Mary street.
Young, James, auctioneer and commission merchant, St. François Xavier, near Notre Dame street, house St. Joseph, near M'Gill street.
Young, John, house St. Geneviève, near St. Antoine street.
Young, Joseph, grocer, corner St. Mary and St. Ignace sts.
Young, John, tavern, corner Prince and Wellington streets.
Young, Thomas, clerk, St. Charles Borromée, near Dorchester street.
Young, George, plasterer, St. Dominique, near Vitré street.

ng street.
et.
aul street.
Vitre street.
sie street.
ellington st.
Dupré lane.
et.
.
chetière st.
Craig stt.
spital street.
ury street.
Jail Factory,

N'Gill st.
me street.
216 St. Paul

azareth sts.
Prince st.
Craig street.
on street.
rbain street.
t, near Dur-

street, near

reet.
s street.
street.
rchant, St.
, house St.

ine street.
Ignace sts.
on streets.
ar Dorches-

tré street.

PART II.

CLASSIFIED

BUSINESS DIRECTORY.

CONTAINING THE NAMES OF SUBSCRIBERS,

ARRANGED UNDER THEIR RESPECTIVE BUSINESS HEADS.

In explanation of this part of the Directory, the Editor respectfully submits the following extract from the Prospectus, published on the 10th August last :—

The Directory will contain, secondly, a Classified Directory, in which the names of those who are Subscribers will be arranged under their appropriate Professional and Business heads, as Advocates, Auctioneers, Bakers, &c.

In adding this somewhat novel feature to the Montreal Directory, the Editor hopes to render it more useful and convenient than it would otherwise have been. It will be perceived that a new (and, the Editor thinks, improved) method has been adopted in arranging the cards of each business as nearly as possible after the names of the persons engaged in it, with a reference from the name to the page on which the card appears. It will be obvious that this is decidedly superior to the usual mode of placing all the cards together at the end of the book ; and the Editor anticipates that those who have given their cards for insertion will be well satisfied that the trifling cost will be amply remunerated through the general publicity, which by this means they must of necessity acquire.

E

Ar
Ba

Ba
Bé
Be
Be
Be
Ble
Bo
Bo
Bu
Ca
Ca
Ch
Ch
Ch
Co
Da
De
Do
Dri
Dr
Du
Ea

CLASSIFIED

BUSINESS DIRECTORY.

ADVOCATES.

Andrews, H. O., St. Thérèse street.
Badgley, William, corner Little St. James and St. Gabriel streets.
Barnard, Edward, Little St. James street.
Bélinge, F. M., 7 St. Vincent street.
Bellingham, Sydney, corner St. Gabriel and St. Paul streets.
Bender, François, Craig, opposite St. François Xavier street.
Berthelot, A., Little St. James street.
Bleakley, John, St. Thérèse street.
Bourret, Joseph, Little St. James, near St. Gabriel street.
Bourret, C., 25 St. Gabriel street.
Buchanan, Alexander, 7 St. Thérèse street.
Cartier, G. C., 14 St. Vincent street.
Cartier, D., 14 St. Vincent street.
Charles, Edward, Dorchester, near St. Elizabeth street.
Cherrier, C. S., 20 St. Vincent street.
Cherrier, A. R., Craig street.
Coursol, Chas. J., corner St. Vincent and St. Thérèse sts.
Day, J. J., 90 Notre Dame street.
DeBleury, C. C. S., Craig street.
Dorion, A. A., 20 St. Vincent street.
Driscoll, Henry, St. Denis street.
Drummond Little St. James, near St. Lambert st.
Dumas, N., at Serafino's hotel.
Easton, Robert, Little St. James street, near Place d'Armes.

Fisher, D., St. James place, Little St. James street.
Giard, A., at Serafino's hotel.
Greece, John T., Perrault's buildings, St. Gabriel, near Craig street.
Griffin, Frederick, St. Gabriel, near Little St. James street.
Gugy, B. C. A., St. André street.
Hart, A. P., 23 St. Gabriel street.
Hartley, W. M. B., Little St. James street.
Honey, John, Dorchester, near St. Constant street.
Hubert, R. H., 18 St. Vincent street.
Ibbottson, H., Victoria road.
Johnson, F. G., 10 St. Vincent street.
Judah, H., St. James place, Little St. James street.
Judah, T. S., Craig street.
Lacroix, J. D., Cornwall terrace, St. Denis street.
Lamothe, J., 24 St. Vincent street.
Leblanc, Charles, Salaberry, near St. Mary street.
Letourneaux, L. O., 23 St. Gabriel street.
M'Donald, J. W., 8 St. Vincent street.
M'Donnell, J., 7 St. Vincent street.
Mackay, Robert, 31 St. Gabriel street.
Magauran, Edward, Little St. James, near St. Lambert st.
Meredith, W. C., St. James place, Little St. James street.
Mitchell, Thos., Little St. James street, near Place d'Armes.
Moreau, P., corner Craig and St. Gabriel streets.
Morin, Joseph A., 18 St. Vincent street.
Nye, Thomas, St. François Xavier, near Great St. James st.
Olivier, Louis, 24 St. Vincent street.
Ouimet, & Sicotte, 16 St. Vincent street.
Pelletier, Joseph, 16 St. Vincent street.
Peltier T., 25 St. Gabriel street.
Phelan, J. J., 7 St. Vincent street.
Poitras, C., St. Vincent street.
Pyke, Geo., St. Hubert street.
Robertson, Andrew, Little St. James, near Place d'Armes.
Rochon, L. D., corner St. Vincent and St. Thérèse streets.

Rodier, C. S., St. Antoine, near Guy street.
Rollin, D. B., St. Louis street, near Berry lane.
Rose, John, St. Vincent street.
Roy, R., 25 St. Gabriel street.
Salmon, D.,
Scott, James, Lagauchetière, near St. Dominique street.
Smith, James, St. James place, Little St. James street.
Stuart, Henry, St. François Xavier, near Notre Dame street.
Tailhades, J. A., 10 St. Vincent street.
Taylor, Hugh, St. Gabriel, near Notre Dame street.
Terroux, François, Champ de Mars, near Bonsecours street.
Walker, William, St. Joseph, near Commissioner street.

ARCHITECTS.

Bell, William, St. Urbain, near Lagauchetière street
Footner, William, Great St. James, near M'Gill street.
Dickinson, Mechanics' Institute, Commissioner street.
M'Farlane, James S., 42 St. Paul street.
Morin, F., St. George, near Craig street.
Wells & Son, Little [illegible]ndon, Jas. Knap[illegible] near Place d'Armes.
[illegible]ois Xavier and
48.
Duncan, James, Champ [illegible]et. See Card.
Oliver, John, Place d'Armes, east side.

JAMES DUNCAN,

Portrait & Miniature Painter,

AND

TEACHER OF DRAWING,

Champ de Mars Street,

NEAR THE CHAMP DE MARS

AUCTIONEERS & COMMISSION MERCHANTS.

Bernard, J. D., 152 St. Paul street.
Bethune & Kittson, St. Joseph, near St. Paul street.
Bridge & Carre, 162 Notre Dame street. See Card.
Cilley, J. L., 182 Notre Dame street. See Card.
Cuvillier & Sons, St. Sacrament street.
Fraser, James, house Albert place, Lagauchetière street.
Leeming, J. & J., St. François Xavier, near Notre Dame st.
Maçon, (J. B.,) & Son, St. Sacrament, near St. François Xavier street.
Rhynas, George & Co., 146 St. Paul street.
Shedden, Robert, St. Joseph, near St. Paul street. See Card, page 145.
Young, James, St. François Xavier, near Notre Dame street.

BRIDGE & CARRE,
AUCTIONEERS & COMMISSION MERCHANTS,
Opp. Gabriel street.
NOTRE [illegible]tle St. James, n[illegible] REET,
[illegible]mes place, Litt[illegible]
MONTREAL.

J. L. CILLEY,
Auctioneer and Commission Merchant,
182 *Notre Dame Street*,
MONTREAL.
Regular days of Sale—Monday, Wedresday, and Friday each week.

ROBERT SHEDDEN,
Auctioneer, Commission Merchant,
AND
GENERAL AGENT,
St. Joseph, near St. Paul Street,
Sales regularly every Monday and Thursday, independant of out door Sales.

ASSURANCE COMPANIES, LIFE AND FIRE.

Ætna (Fire) of Hartford, Joseph Jones, agent, City Bank buildings, St. Paul street. See Card, page 146.

Alliance, (Life and Fire,) of London, C. Tait, agent, corner St. Thérèse and St. Gabriel streets. See Card, p. 146.

Britannia (Life,) of London, J. H. Maitland, agent, Hospital, near St. François Xavier street. See Card, page 147.

Eagle (Life,) of London, Jas. Knapp, agent in Montreal, corner St. François Xavier and St. Sacrament streets. See Card, page 148.

Inland Marine Insurance Company, C. T. Palsgrave, agent, corner St. Peter and Lemoine streets.

New York Life Insurance and Trust Company, Wm. Peddie, agent, Lemoine street.

Minerva (Life,) of London, B. Hart & Co., agents, corner Recollet and St. Helen streets. See Card, page 149.

Montreal (Fire,) Wm. Murray, manager, 177 Notre Dame st.

Mutual (Fire,) of the county of Montreal, Jas. Knapp, secretary and treasurer, corner St. Sacrament and St. François Xavier streets.

National Loan Fund, (Life and Annuity,) J. W. Dunscomb, agent, St. Sacrament street. See Card, pp. 149, 150.

Phœnix (Fire,) of London, Gillespie, Moffatt, Jamieson & Co., agents, 134 St. Paul street.

Protection (Fire,) of Hartford, Joseph Jones, agent, City Bank buildings, St. Paul street. See Card, page 150.

Quebec (Fire,) J. H. Maitland, agent, Hospital, near St. François Xavier street.

Sun (Fire,) of London, J. W. Dunscomb, agent, St. Sacrament street. See Card, page 151.

ÆTNA INSURANCE COMPANY.

THE ÆTNA INSURANCE COMPANY of HARTFORD, CONNECTICUT, continues to INSURE against LOSS or DAMAGE by FIRE, on Terms as favourable as other Institutions in this City.

The reputation this Company has obtained in a business of twenty-six years, is sufficient evidence of their liberality in adjusting and promptness in paying Losses.

JOSEPH JONES,
Agent,
City Bank Buildings, St. Paul Street.

ALLIANCE BRITISH & FOREIGN LIFE AND FIRE ASSURANCE COMPANY,
OF LONDON.

Capital, £5,000,000 Sterling.

ASSURANCE ON LIVES,
ASSURANCE AGAINST ACCIDENTS BY FIRE,
By the said Company, at the Office of the Undersigned, Saint Gabriel Sreet.

CHARLES TAIT,
RICHARD GERRARD,
Agents for the Canadas.

BRITANNIA LIFE ASSURANCE COMPANY,
NO. 1, PRINCES STREET, BANK, LONDON.

EMPOWERED BY ACT OF PARLIAMENT.

CAPITAL ONE MILLION.

J. H. MAITLAND, QUEBEC FIRE OFFICE, *Agent.*
A. F. HOLMES, ESQ., M.D., *Medical Officer.*

TABLE I.
EQUAL RATES OF PREMIUM.

Table of Premiums required for the Assurance of £100 for the whole term of a Single Life, in Annual, Half-yearly, or Quarterly Payments.

Age.	Annual Premium.			Half-yearly Premium.			Quarterly Premium.		
	£	s.	d.	£	s.	d.	£	s.	d.
20	1	12	5	0	16	5	0	8	3
25	1	16	0	0	18	3	0	9	2
30	2	0	8	1	0	7	0	10	4
35	2	6	9	1	3	9	0	11	11
40	2	15	1	1	8	0	0	14	1
45	3	6	3	1	13	8	0	17	0
50	4	1	4	2	1	5	1	0	11
55	5	1	8	2	11	11	1	6	3

TABLE III.
SHORT TERMS.

Table of Premiums required for the Assurance of £100 on a Single Life, for the respective Terms of One and Seven Years.

Age.	1 Year. Premium.			7 Years. Annual Premium.		
	£	s.	d.	£	s.	d.
25	1	1	6	1	1	10
35	1	2	11	1	3	11
45	1	8	6	1	12	2
50	1	15	4	2	1	5

TABLE II.
INCREASING (ALTERNATIVE) RATES OF PREMIUM.

Table of Annual Premiums required for the Assurance of £100 for the whole Term of a Single Life; the Rate being increased, or the Sum Assured reduced, at the end of every Fifth Year, until the Twentieth inclusive; after which Period a fixed Annual Premium will be payable, and a fixed Sum Assured during the remainder of life.

Age.	ANNUAL PREMIUM PAYABLE DURING														
	First Five years.			Second Five years.			Third Five years.			Fourth Five years.			Remainder of Life.		
	£	s.	d.	£	s.	d.	£	s.	d.	£	s.	d.	£	s.	d.
25	1	3	6	1	8	7	1	14	5	2	1	4	2	9	7
35	1	10	4	1	17	2	2	5	6	2	15	8	3	8	4
45	2	4	6	2	14	8	3	7	4	4	3	6	5	4	3
50	2	16	7	3	9	4	4	5	5	5	6	3	6	13	7
55	3	14	2	4	10	4	5	11	1	6	18	6	8	15	1

EAGLE
LIFE INSURANCE COMPANY,
LONDON.

ESTABLISHED BY ACT OF PARLIAMENT IN 1807.

Capital, Two Millions Pounds Sterling.

AFFORDS a *ready, safe,* and *profitable* investment of small savings by persons of limited incomes. The public are secured by an ample capital, besides which all payments are set apart to accumulate as a distinct and inviolable fund, which at the end of seven years is strictly investigated, all existing claims provided for, and the surplus or nett profits are then apportioned, and *four-fifths* allotted to the Assured for the whole term of life, which may, at the option of the party, either be added to the Policy, or applied in reduction of the future annual payments; so that persons insuring at this Office may justly calculate upon a gradual annihilation of the annual Premium, without incurring the responsibility of Mutual Insurance.

The Rates of Premium are fixed *as low as the paramount duty of security* permits, and the errors in these Rates, if any, again corrected and reduced to the actual average risk by the periodical divisions of four-fifths of the profits among the Insured.

EXTRACT OF RATES PER £100.

Age of Insured.	15		20		25		30		35		40	
Rates for 1 year,	16	6	20	0	25	7	29	5	31	2	36	11
Annual Rates for 7 years, ...	18	5	23	9	27	8	30	4	35	0	42	2
Ditto for whole Life,.....	35	11	40	7	46	9	54	1	62	4	63	4

Application for Terms and Rates of Insurance to be made to JAMES KNAPP, Esquire, Secretary Mutual Fire Assurance Company, at Montreal; to Messrs. HENDERSON & Co., Quebec; or to

WILLIAM HENDERSON,
Agent for the Canadas.

THE MINERVA LIFE ASSURANCE COMPANY,

FOR THE

Assurance of Lives and Survivorships,

AND FOR THE

PURCHASE AND SALE OF REVERSIONS AND ANNUITIES.

King William Street, Mansion House, London.

CAPITAL—ONE MILLLION STERLING.

TRUSTEES.

ARCHIBALD HASTIE, Esq., M.P.
THOMAS HALIFAX, Jun., Esq., M.P.
FRANCIS MILLLS, Esq.
SIR CLAUDE SCOTT.

BANKERS.

Messrs. GLYNN, HALIFAX, MILLS & Co.
SIR CLAUDE SCOTT, Bart. & Co

AGENTS FOR THE CANADAS.

B. HART & Co.

NATIONAL LOAN FUND,

LIFE ASSURANCE AND DEFERRED ANNUITY SOCIETY,

26, *Cornhill.*

Capital—Five hundred thousand Pounds.

Empowered by Act of Parliament.

DIRECTORS.

T. LAMIE MURRAY, Esquire, *Chairman.*

J. Elliotson, M.D.F.R.S.	John Rawson, Esquire.
H. Gordon, Esquire.	Clement Tabor, Esquire.
George Lungley, Esquire,	Joseph Thompson, Esquire.

Auditors.—Dr. O. Gregory, F.R.A.S.; Professor Wheatstone, F.R.S.
Actuary.—W. S. B. Woolhouse, Esquire, F.R.A.S.

CANADA BRANCH.

DIRECTORS.

Hon. C. D. Day. Benj. Holmes, Esq. Charles H. Castle, Esq.
John W. Dunscomb, Esquire, Manager.
Phycician—S. C. Sewell, M.D.
Solicitor—F. Godschall Johnson, Esquire.

LIFE ASSURANCE.

BESIDES *the perfect security to the policy holder* of a large paid up capital, and accumulating funds, with moderate rates of premium, the following is one amongst many of the advantages which belong exclusively to the principles of Life Assurance and Deferred Annuities, originated by the Society, viz :—Power to borrow (without delay, expense, or forfeiture,) Two-thirds of all Premiums paid upon a Policy of Assurance.

PREMIUM FOR ASSURING £100.

Age.	£	s.	d.	Age.	£	s.	d.	Age.	£	s.	d.
25	1	18	6	35	2	10	11	45	3	9	4
30	2	4	4	40	2	18	8	50	4	4	2

DEFERRED ANNUITIES DEPARTMENT.

By the plan exclusively developed by the Society, a single Deferred Annuity is made, not only to answer the same object, but to equal in amount the entire sum of all the advantages heretofore only obtained by the middle and industrious classes by separate investments in Savings' Banks, Benefit Societies, and Loan Banks.

1. A small yearly, or weekly contribution, will secure the most ample return for after life; thus,—£2 12s. per annum (1s. per week,) at 20, will, at 65, give the Policy holder the choice of an Annuity for life of £47 16s. 6d.; £394 11s. in cash; or Policy, without further contribution, of £466 at death.

2. Two-thirds at any time lent on deposit of Policy, being a fund always available during sickness or want of employment.

3. Two-thirds of all payments returned to representatives in case of premature death.

The Report to the Annual General Meeting of Proprietors, Prospectuses, Tables, &c., may be obtained at the Office of the Society, by letter or otherwise, St. Sacrament Street, Montreal.

J. W. DUNSCOMB,
Manager.

PROTECTION INSURANCE COMPANY.

THE PROTECTION INSURANCE COMPANY of HARTFORD, CONNECTICUT, offer to INSURE HOUSES, STORES, MILLS, FACTORIES, BARNS, and their CONTENTS, and all other descriptions of Insurable Property,

AGAINST LOSS OR DAMAGE BY FIRE.

The Rates of Premium are the same as those of similar Institutions in this city, and the course pursued in the adjustment of Losses favourable to the Assured.

JOSEPH JONES, *Agent.*

SUN FIRE OFFICE,
LONDON.

Established 1710.

AGEENTS FOR CANADA.

J. W. DUNSCOMB & COMPANY,

St. Sacrament Street,

MONTREAL.

BANKS.

BANK OF MONTREAL,—*Great St. James street.*

DIRECTORS.

The Hon. P. M'GILL, *President.*

The Hon. J. MASSON, *Vice President.*

T. B. Anderson,
Chas. Brooke,
J. G. M'Kenzie,
James Logan,
J. Molson,
J. M. Tobin,
J. Torrance,
W. Lunn,
J. B. Greenshields,
J. Redpath,
J. Shuter.

OFFICERS.

Benjamin Holmes, Cashier.
William Gunn, Assistant do.
Henry Legge, Accountant.
Alex. F. Sabine, 2d do.
F. M. Holmes, 3d do.
Wm. Hallowell, 1st Teller.
Christian J. Brown, 2d do.
James Keeler, 3d do.
James Finlay, Discount Clerk.
John Lloyd, Assistant Clerk.
Wm. J. Telfer, do. do.
Wm. Lunn, do. do.
T. M'Donald, do. do.
Geo. Dillon, Messenger.
Henry Ward, Porter.

Discount Days—Tuesdays and Fridays.
Dividends—1st June and 1st December.

CITY BANK,—*St. Paul street.*

DIRECTORS.

John Frothingham, *President.*

J. Henderson, *Vice President.*

D. P. Ross,
Ferdinand M'Culloch,
J. A. Perkins,
John Carter,
Stanley Bagg,
S. S. Ward,
Joseph Vallée,
J. W. Dunscomb,
John Dods.

OFFICERS.

C. H. Castle, Cashier.
H. Macculloch, Accountant.
John Crawford, Paying Teller.
Wm. Robertson, Receiving do.
Frederic Harris, Dis. Clerk.
John Birss, Assistant Clerk.
J. B. Routier, Messenger.
Thos. Nash, Assistant do.

Discount Days—Mondays and Thursdays.
Dividends—1st June and 1st December.

BANQUE DU PEUPLE,—*St. François Xavier street.*

DIRECTORS.

L. M. Viger, *President.*
Jacob Dewitt, *Vice President.*

John Donegani,
P. Beaubien,
J. F. Allard,
T. Franchère,
H. B. Smith,
P. Jodoin,
R. Trudeau,
P. Dunn,
Augustin Tulloch,
A. E. Montmarguez,
Alexander Sauvageau.

OFFICERS.

B. H. Lemoine, Cashier.
G. Peltier, 1st Teller.
J. L. Brault, 2d do.
T. Dufort, Book-keeper.
P. Macnaughton, Assistant Book-keeper.
John Morley, Discount Clerk.
John Bonacina, Messenger.
Robert Turner, Porter.

Discount Days—Tuesdays and Fridays.
Dividends—1st March and 1st September.

BANK OF BRITISH NORTH AMERICA,—*Great St. James street.*

Thomas Paton, Esq., *Inspector of Branches.*

MONTREAL BRANCH—DIRECTORS.

James Ferrier,
J. T. Brondgeest,
Thomas Kay,
William Dow.

David Davidson, *Manager.*
John Jaffray, *Accountant.*

Discount Days—Wednesdays and Saturdays.

BANK AGENCIES.

Bank of Upper Canada, (Edward Goldsmith, Agent,) 17 Great St. James street.

Commercial Bank of the Midland District, Thomas Wilson, Agent,) 11 Great St. James street.

SAVINGS' BANKS.

Montreal Savings' Bank, (James Finlay, Secretary and Treasurer,) Great St. James street.

Provident and Savings' Bank, (John Eadie, Actuary,) 177 Notre Dame street.

BANKERS.

Mills, John, E., St. François Xavier, near St. Paul street.

BAKERS OF SHIP AND NAVY BREAD.

Fitts, Clark, St. Joseph, near M'Gill street.

Hall & Tilton, 219, St. Paul street. See Card.

Willock, J., 181 Notre Dame street. See Card.

HALL & TILTON,

BAKERS OF

SHIP BREAD, FINE CABIN BISCUIT AND NAVY BREAD,

No 219 St. Paul Street,

Which they offer for Sale at a lower rate than can be purchased in Montreal, of the same quality. Guaranteed to keep during a voyage to the East Indies.

N.B. CRACKERS and THIN WINE BISCUIT, in small packeges, suitable for the West India Market.

J. WILLOCK,

BREAD AND BISCUIT BAKER,

181, Notre Dame Street,

AND

GREAT ST. JAMES STREET.

BAKERS OF LOAF BREAD, &c.

Anderson, John, Wellington, near Nazareth street.
Anderson, A., corner St. Mary and Visitation streets.
Benny, Walter, St. Joseph, near M'Gill street.
Bowie, Alexander, St. Lawrence, near Dorchester street.
Charlevois, College street.
Johnson, George, Water street.
Lawson, James, St. Antoine, near Mountain street.
Lamb, James, St. Mary, near Panet street.
Lamb, Robert, St. Joseph, near Inspector street.
M'Gregor, Mrs. A., Little St. James, near St. Gabriel street.
Pominville, Louis, Dorchester, near St. Elizabeth street.
Pominville, St. Joseph, near Inspector street.
Public Bakery, St. Charles Borromée, near Dorchester street.
Ramsay, M., St. Joseph street.
Rieck, John, corner Lagauchetière and St. Urbain streets.
Scipiot, J., corner St. Simeon and Devienne streets.
Scipiot, John, St. Lawrence, near S., Catherine street.
Tellmasse, J., St. Mary, near Barclay street.
Thompson, John, corner St. Mary and Montcalm streets.
Watt, Andrew, St. Maurice, near Inspector street.
Willock, J., 181 Notre Dame street.

BOARD OF TRADE,

Exchange News Room, St. Joseph Street.

COUNCIL.

J. T. Brondgeest, *President.*
James Cringan, *Vice President.*
J. W. Dunscomb, *Treasurer.*

O. Bostwick,
W. Edmonstone,
Jas. Henderson,
H. L. Routh,
John E. Mills,
J. G. Mackenzie,
H. Stephens,
Edward Maitland.

BOARD OF ARBITRATION.

Jas. Henderson,
John E. Mills,
Robert Armour,
Harrison Stephens,
J. G. Mackenzie,
J. B. Greenshields,
H. L. Routh,
David Gerrard,
John Glass,
O. Bostwick,
Jas. Logan,
John Dougall.

FREDERICK WILSON,
Secretary.

BOARDING HOUSES.

Agnew, Mrs., Fortification lane, near St. François Xavier st.
Aymong, Miss, Bonaventure, near St. Antoine street.
Baker, Joseph, Craig street.
Bedigue, Mrs., 60 Notre Dame street.
Bellamy, Mrs. C., Recollet, near St. Helen street.
Black, Mrs. M., Chenneville, near Craig street.
Boustead, Mrs., Craig, near Sanguinet street.
Boyd, Samuel, St. Nicholas, near St. Sacrament street.
Brown, Mrs. C., Vitré, near St. Lawrence street.
Carrick, Mrs. M., George, near Wellington street.
Chapman, Mrs., St. John, near St. Sacrament street.
Cleghorn, Mrs. E., corner St. George and Craig streets.
Cutts, Thomas, St. Mary, near Voltigeur street.
Dean, William, Sanguinet, near Craig street.
Cumming, Mrs., mansion house, College, near M'Gill street.
Fournier, Mrs., St. Thérèse street.
Crebassa, Mrs., St. Vincent, near St. Paul street.
Edmonds, Mrs., St. Louis, near St. Denis street.
Kennedy, Mrs., Bleury, near Craig street.
Hardisty, Mrs. H. E., corner M'Gill and Great St. James st.
Hood, P., Campeau, near St. Mary street.
Johnson, Thomas, corner Water and St. Tolentin streets.
Lafricain, Mrs. Julie, 43 Notre Dame street.
Lanctot, Mrs. M., Sanguinet, near Craig street.
Lebarge, Mrs., Champ de Mars street.
Lewis, Mrs., Sanguinet, near Craig street.
M'Dowall, A., corner St. Paul street and Exchange court.
M'Ewen, Mrs., M'Gill street, near the Haymarket.
Martelle, Joseph, St. Mary, near Campeau street.
Massino, Mrs., College, near Inspector street.
Parkson, Mrs. E., corner St. Mary and Wolfe streets.
Pitt, William, St. Joseph, near St. Henry street.
Pillman, Mrs., Craig, near St. Antoine street.
Porlin, M., Sanguinet, near Craig street.

Portsmouth, Charles, Sanguinet, near Craig street.
Prince, Mrs. Mary, St. Peter, near Recollet street.
Provandie, Mrs., 13 St. Gabriel street.
Prud'homme, Mrs., St. Lawrence, near Craig street.
St. Julien, Mrs., 24 & 26, St. Gabriel street.
Turner, Mrs., St. Urbain, near Dorchester street.
Wilson, Mrs., St. Lewis, near St. Denis street.
Wiseman, Mrs., Chenneville, near Vitre street.

BOOKSELLERS, STATIONERS, AND BOOK-BINDERS.

Armour & Ramsay, 126 St. Paul street. See Card, p. 157.
Bain, John, St. Joseph, near M'Gill street. See Card, p. 157.
Bigelow, Charles, St. Edward, near Bleury street.
Bryson, Campbell, St. François Xavier street, opposite the People's Bank. See Card, page 157.
Carey, Thomas, 58 St. Paul street. See Card, page 158.
Cunningham, H. H., 109 St. Paul street.
Fabre, E. R., 5 St. Vincent street.
Graham, R., 156 Notre Dame street. See Card, page 158.
Greig, William, 126 Notre Dame street. See Card, p. 158.
Leprohon, C. P., 114 Notre Dame street.
M'Intosh, Vitré, near Juré street.
M'Leod, H. C., 103 Notre Dame street.
Miller, Robert, St. Dominique street. See Card, page 159.
Ruthven, James, Chenneville, near Craig street.
Tebbetts, J. H., 142 Notre Dame street. See Card, p. 159.
Tuttle, E. C., stationery and account books, 167 St. Paul st.

ARMOUR & RAMSAY,

WHOLESALE AND RETAIL

BOOKSELLERS AND STATIONERS,

PRINTERS AND BOOKBINDERS,

AND PUBLISHERS OF

The Montreal Gazette,

DAILY AND TRI-WEEKLY NEWSPAPER,

No. 126, St. Paul Street.

JOHN BAIN,

BOOKSELLER, STATIONER, AND BOOKBINDER,

St. Joseph Street, four doors off M'Gill Street,

HAS CONSTANTLY ON HAND,

SCHOOL BOOKS, IN GREAT VARIETY.

Also, a good assortment of CHOICE STATIONERY,

At moderate prices.

BOOK-BINDING executed in the best material, and at a reasonable rate.

CAMPBELL BRYSON,

No. 24, St. François Xavier Street, opposite the People's Bank,

Has constantly on hand, all kinds of

SCHOOL AND ACCOUNT BOOKS,

WHOLESALE AND RETAIL, AT THE LOWEST PRICES.

ACCOUNT BOOKS MADE TO ANY PATTERN.

Every description of BOOK-BINDING executed on short notice, and the lowest rates.

PAPER RULING, MAPS MOUNTED, &c.

THOMAS CAREY,

BOOKSELLER, BLANK BOOK MANUFACTURER, AND BOOKBINDER,

No. 58, St. Paul Street.

BOOK-BINDING executed in a superior manner, at a moderate cost.

R. GRAHAM,

BOOKSELLER, STATIONER,

AND

ACCOUNT BOOK MANUFACTURER.

JEWELLERY, BRITANNIA & PLATED WARE, TABLE CUTLERY, RAZORS, PENKNIVES, CABINET WARE, and a general assortment of FANCY GOODS.

WILLIAM GREIG

RESPECTFULLY intimates, that as it is his intention to REMOVE from MONTREAL in May next, he has now commenced SELLING OFF PART of his STOCK at *very reduced prices*, particularly all Miscellaneous and Juvenile BOOKS, of which he has a choice selection, Steel Pens, Table Cutlery, Cabinet Ware, Toys, and most kinds of Fancy Articles. ☞ Staple Stationery, School Books, Pocket Cutlery, &c., will continue to be sold at W. G.'s hitherto low prices.

ROBERT MILLER,
BOOKBINDER,
BLANK BOOK MANUFACTURER,
AND MAP-MOUNTER,
St. Dominique Street, fourth door from Craig Street.

Gentlemen's Libraries Bound or Repaired, at the hortest notice, and on the most reasonable terms.

J. H. TEBBETTS,
BOOKSELLER,
AND
GENERAL AGENT
For Reviews, Magazines, and Newspapers,
No. 142 Notre Dame Street.

BOOT, SHOE, AND LEATHER STORES.

Adams, Richard, 204 Notre Dame street.
Arcouet, C., 79 St. Paul street.
Atkinson, Edwin, 97 Notre Dame street. See Card, p. 160.
Beatty, Charles, St. Mary, near St. Tolentin street.
Bell, Joshua, 209 St. Paul street.
Cooke, Robert, 185 St. Paul street.
Curley, James, 93 Notre Dame street. See Card, page 161.
Dangerfield, William, St. Mary street, near Dalhousie square.
Deering, William, 180 Notre Dame street.
Elliott, John, 138 St. Paul street.

Evans, S., 176 Notre Dame street.
Graham, William, 99 Notre Dame street.
Haldane, James, M'Gill, near St. Maurice street.
Hawkins, Thomas, 99 St. Paul street. See Card, page 161.
Jackson, Thomas, Wellington, near George street.
Larue, Pierre, 139 St. Paul street.
Logan, Andrew, corner Bleury and Craig street.
M'Gibbon, William, 15 St. Gabriel street.
O'Connor, Daniel, 84 Notre Dame street. See Card, p. 161.
Peltier, D., 92 St. Paul street.
Ranson, John, 139 Notre Dame street.
Rennie, James, St. Maurice, near St. Henry street.
Robinson, Francis, 127 Notre Dame street.
Rodden, Thomas, 213 St. Paul street.
Thompson, Hugh, 215 St. Paul street.
Thompson, Edward, 142 Notre Dame street.
Todd, A., 115 Notre Dame street.
Watson, Richard, St. Lawrence, near Lagauchetière street.
White, Thomas, 137 Notre Dame and 157 St. Paul street.
White, William, St. François Xavier, near Notre Dame st.
Wright, Richard, 173 Notre Dame street.

EDWIN ATKINSON,

BRITISH NORTH AMERICAN BOOT AND SHOE MART,

WHOLESALE AND RETAIL,

97, NOTRE DAME STREET.

Montreal.

JAMES CURLEY,

BOOT AND SHOE MAKER,

No. 93, Notre Dame Street,

MONTREAL.

Has constantly on hand, and will make to order, every description of LADIES', GENTLEMEN'S, and CHILDREN'S BOOTS and SHOES, of the most fashionable and newest patterns, and of the best workmanship and material.

His Stock of RUSSIAN LONG BOOTS is superior, both in manufacture, and in the quality of the Leather, to anything hitherto seen in this City.

THOMAS HAWKINS,

WHOLESALE AND RETAIL

Boot, Shoe and Leather Dealer,

No. 99, ST. PAUL STREET,

MONTREAL.

D. O'CONNOR'S

General Boot & Shoe Store,

No. 84, Notre Dame Street,

MONTREAL.

MILITARY, TOP, DRESS AND LADIES' BOOTS AND SHOES,

KEPT CONSTANTLY ON HAND.

BREWERS AND DISTILLERS.

Bourne, George, & Co., brewery, 53 St. Paul street.
Dow, William, & Co., brewery and distillery, St. Joseph street, near Chabelloiz square.
Gorrie, Daniel, brewery, St. Mary, near St. Tolentin street.
Molson, T. & W., brewery and distillery, St. Mary street.
Phillips, H., & Co., brewery, corner Lagauchetière and St. Charles Borromée streets.
Prentice, Edward, brewery, Bleury, near Dorchester street.
Williams, Miles, brewery, College, near M'Gill street.

BRUSHMAKERS.

Jenkins, Thomas, 238 St. Paul street.
Kirkup, Joseph, 54 St. Paul street.
Wilson, James, Bleury street.

BUTCHERS—*In the New Market.*

Stall 1. Thomas Day,
2. Godlip Reinhart,
3. Hypolite Roy,
4. William Youds,
5. A. Lesperance,
6. J. B. Delaurier,
7. Pierre Mathurin,
8. Ricketson Authet,
9. George Smith,
10. Richard Eginton,
11. Edwin Howell,
12. Joseph Girard,
13. Frs. Lacoste,
14. Walter Prendergast,
15. Frederick Hertz,
16. J. B. Santemar,
17. George Bennett,
18. Simeon Lemay,
19. James Smith,
20. Adolphus Riendeau,
21. Edward Delibac,
22. Andrew Normandin,
23. Joseph Perrault,
24. Louis Demers,
25. Edward Perrault,
26. Joseph Lesperance,
Stall 27. Louis Picard,
28. J. B. Gagnon,
29. Frs. Donaldson,
30. E. Idler,
31. John P. Seybold,
32. Chas. Laprise,
33. J. B. Lesperance,
34. Etienne Mercier,
35. George Fullum,
36. Michael Laroche,
37. Olivier Pichette,
38. André Monarque,
39. Joseph Dejenais,
40. Louis Clement,
41. Hubert Dejeneau,
42. F. X. Picard,
43. Frs. Richelieu,
44. Frs. M' Namee,
45. Samuel Watson,
46. Charles St. Michael,
47. John Mitchell,
48. Daniel Sexton,
49. Antoine Perrault,
50. Joseph Auger,
51. Edward Monarque,
52. Emery Lavigne,

JOSEPH A. BOURDON, *Clerk of the Market.*

BUTCHERS—*In St. Ann's Market.*

Stall 1. Joseph Bezeau,
2. Toussaint Bleau,
3. J. B. Versailles,
4. Thomas Ward,
5. Geo. Langdon,
6. Arthur Hamell,
7. Benjamin Durand,
8. Hugh Gunn,
B. Picard,
9. H. Gilbert,
10. C. Masterman,
11. C. Masterman,
12. John Baker,
13. Edward Haldenby,
14. James M'Shane,
15. J. B. Bignon,
16. G. C. Beck,
17. Frs. Forster,
18. L. Roberts,
19. Frederick Leroux,
20. Joseph Couriestant,

Stall 21. Hugh Boyd,
22. Jas. Charters,
23. J. B. Vasseau,
24. John Bower,
A. H. Gilbert,
25. C. Morgan,
26. Louis Blin,
27. John Doody,
28. Pierre Borieau,
29. Edward Couvillion,
30. William Corscan,
31. Joseph Versailles,
32. Victor Labere,
33. Francis Quinn,
34. Joseph Baudon,
35. Joseph Dejenais,
36. Thos. Nicholson,
37. William Cullen,
38. Nicholas Etier,
39. J. B. Viau, Jun.,
40. Edward Perrault.

John Abbott, *Clerk of the Market.*

CABINETMAKERS AND UPHOLSTERERS.

Beers, J. C., 189 Notre Dame street. See Card, page 164.
Beers, J. J., St. Geneviève, near Lagauchetière street.
Fraser, Joseph, 151 Notre Dame street. See Card, p. 164.
Haddan, R. & A., corner Little St. James street and Place d'Armes hill. See Card, page 164.
Hilton & Baird, Place d'Armes, west side. See Card, p. 165
Hood & Thorn, 42 St. Paul street.
M'Master, William, corner Hospital and St. John streets.
Merritt, P. B., St. François Xavier, near Notre Dame street.
Mearns, Charles, St. Mary street, near Dalhousie square.
Mountain, Thomas, 37 St. Lawrence, near Lagauchetière st. See Card, page 165.
Temple, Luther, Great St. James, near M'Gill street. See Card, page 165.
Tweedy, John, Fortification lane, near M'Gill street.
Wiseman, John, Chenneville, near Vitré street.

J. C. BEERS,

CABINET MAKER AND UPHOLSTERER,

No. 189, Notre Dame Street,

NEARLY OPPOSITE THE RECOLLET CHURCH,

Has constantly on hand a Choice Assortment of all descriptions of CABINET FURNITURE, made under his own superintendance, and warranted of the best Materials and Workmanship.

J. FRASER,

FASHIONABLE

Cabinet Maker, Upholsterer,

&c. &c.

Notre Dame Street, opposite the Seminary,

MONTREAL,

Has constantly on hand, Mahogany, Curled Hair, best quality Feathers, and Upholsterers' Trimmings, &c. Oil Cloths for Passages, &c. &c.

R. & A. HADDAN'S

CABINET & UPHOLSTERY

Warehouse,

Corner of Little St. James Street and Place d'Armes,

MONTREAL.

Hair Mattrasses and Feather Beds constantly on hand.
Window Hangings made to order at short notice.

HILTON & BAIRD,

Cabinet Makers and Upholsterers,

PLACE D'ARMES.

Funerals Furnished.

CURLED HAIR MATTRASSES AND FEATHER BEDS, MAHOGANY AND OTHER WOODS, FOR SALE.

THOMAS MOUNTAIN,

CABINET MAKER, UPHOLSTERER

AND

Chair Maker,

No. 37, ST. LAWRENCE STREET,

Keeps constantly on hand a choice supply of Articles in his Line, which he warrants not inferior to any in Montreal: a share of Public patronage is respectfully solicited.

LUTHER TEMPLE,

CABINET MAKER, UPHOLSTERER

AND

CHAIR MAKER,

No. 44, Great St. James Street,

Has always on hand a variety of every Article in his business, made under his own direction, and guaranteed of the best materials and workmanship.

CARPENTERS, JOINERS, &c.

Allen, Robert, Campeau, near Perthius street.
Andrews, Joseph, Dorchester, near St. Simeon street.
Bronsdon, J. R., St. Urbain street.
Frechette, Oliver, Bonaventure, near Inspector street.
Goodwillie & Wark, Craig, near St. Elizabeth street.
Hogg, J., Montcalm, near Lagauchetiere street.
Kelley, F. & Co., Craig, near Bleury street.
Kennedy, William, corner Bleury and Juré streets.
Lecompte, Louis, St. George, near Lagauchetière street.
Lepage, A., Fortification Lane.
Maillou, P. N., & Son, Craig Street.
Maxwell, Edward, Prince, near Common street.
Martin, J., St. Peter street.
M'Kenzie, Robert, Lagauchetière street.
M'Donald, Alexander, corner St. Constant and Craig streets.
Morton, Robert, George, near Wellington street.
Middlemiss & M'Intosh, Chenneville street.
Pullan, E., Bleury, near St. Catherine street.
Robinson, Richard & Son, Great St.James and Bleury streets.
Shaw, Noah, Gabriel, near Nazareth street.
Smith, William, St. Constant, near St. Catherine street.
Spears, William, Wellington street.
Trudeau, François, St. Denis, near St. Louis street.
Whitelaw, John, Chenneville, near Vitre street.
White & Wait, Chenneville, near Vitre street.
Frechette, J., St. Charles Borromée, near St. Catherine st.

CARVERS, GILDERS, AND LOOKING GLASS MANUFACTURERS.

Bailey, J. Dorchester street, opposite the English Hospital.
Kollmyer & Co., 166, Notre Dame street.
Smith, John, 121, St. Paul street. See Card, page 167.

JOHN SMITH,

Looking Glass Manufacturer,

CARVER AND GILDER,

121, *St. Paul Street*,

Has always on hand a choice supply of every article in his line of business.

CHAIR MAKERS AND FURNITURE DEALERS.

Gates, Edmund, corner M'Gill and St. Joseph streets.
Griffith, John, 147 St. Paul street. See Card.
Hodgkinson, Levi, St. Lawrence, near Vitré street.
Lawrence, Levi, jun., Montcalm, near St. Mary street.

JOHN GRIFFITH'S

Furniture Warehouse,

PAINT AND GLASS STORE,

Wholesale and Retail,

147, *St. Paul Street, near the New Custom House,*

MONTREAL.

CHEMISTS AND DRUGGISTS.

Birks, John, & Co., 143 Notre Dame street. See Card, p. 168.
Carter, J., & Co., 136 St. Paul street. See Card, page 168.
Fraser, William, M'Gill, near Lemoine street.
Liddell, William, 175 Notre Dame street.

Lyman, Wm., & Co., 192 St. Paul street. See Card, p. 169.
Shand, J. A., St. Lambert, near Notre Dame street. See Card, page 169.
Trudeau, R., St. Paul street. See Card, page 169.
Urquhart & Hose, 92 Notre Dame street. See Card, p. 170.
Savage, A., & Co., 91 Notre Dame street.

(Successors to William Macdonald.)

JOHN BIRKS & Co.

Chemists and Druggists,

PLACE D'ARMES, MONTREAL.

IMPORTERS OF

English & French Perfumery,

&c. &c.

J. CARTER & Co.,

IMPORTERS OF

DRY CHEMICALS,

Paints, Oils, Dye Stuffs,

PATENT MEDICINES,

AND

ENGLISH AND FRENCH PERFUMERY,

No. 136, St. Paul Street.

WILLIAM LYMAN & Co.

Chemists and Druggists,

MANUFACTURERS OF LINSEED OIL,

IMPORTERS OF PAINTERS' COLOURS,

OILS AND DYE STUFFS,

192, ST. PAUL STREET,

MONTREAL.

APOTHECARIES' HALL.

JAMES A. SHAND,

CHEMIST AND DRUGGIST,

St. Lambert Street, opposite the Nunnery Gate,

NOTRE DAME STREET.

Genuine Drugs, Chemicals, Dye Stuffs, and Patent Medicines; English and Foreign Perfumery, &c. &c.

N.B. Prescriptions and Family Recipes accurately prepared; and Medicines can be obtained at all hours. Open on Sundays for the dispensing of Medicines only.

R. TRUDEAU,

APOTHECARY,

St. Paul Street,

HAS CONSTANTLY ON HAND A SPLENDID ASSORTMENT

OF

Richly Embroidered Bark Works,

INDIAN COSTUMES, MOCCASINS, &c.

ALL KINDS OF INDIAN CURIOSITIES.

MEDICAL HALL,
92, Notre Dame Street, Montreal.
(Established 1832.)

URQUHART & HOSE,
IMPORTERS OF
GENUINE ENGLISH DRUGS, CHEMICALS, PATENT MEDICINES, PERFUMERY, &c.
And Manufacturers of Steam-made FLUID MAGNESIA, SODA WATER, &c. &c. &c.

Pickles, Sauces, Spices, &c.

CHAMPLAIN AND ST. LAWRENCE RAIL ROAD COMPANY.

OFFICE, COMMISSIONER STREET.

John E. Mills, *Chairman.*

John Molson, *Deputy Chairman.*

DIRECTORS.

Justice Gale.
Dr. Wm. Robertson,
John Bleakley.
Wm. Workman,
Joseph Shuter.
James Keith.
A. M. Delisle.

Chas. H. Castle, *Treasurer.*

OFFICERS.

W. D. Lindsay, Commissioner.

H. Magrane, Bookkeeper.

J. R. Wilson, Clerk at Montreal.

V. Titus, Clerk at St. Johns.

H. Duclos, Clerk at Laprairie.

STEAMER PRINCESS VICTORIA.

Captain John Rodd.

Purser, Alex. Boyd.

CHINA, GLASS, EARTHENWARE, &c.

Anderson, Robert, Foundling street. See Card.
Glennon & Bramley, 148, St. Paul street.
Johnson, George, Jr., 225, St. Paul street. See Card.
Megill, William, 128, St. Paul street.
Smith, H. B. & Co., 188, St. Paul street.
Sproston, John, 182, St. Paul street. See Card, page 172.
Wright, E. & G., 216, St. Paul street. See Card, page 172.
Patton, James, & Co., M'Gill street.

ROBERT ANDERSON,

IMPORTER OF AND DEALER IN

China, Glass, and Earthenware,

WHOLESALE,

FOUNDLING STREET.

GEORGE JOHNSTON, JUN.,

IMPORTER OF

STAFFORDSHIRE, CHINA AND EARTHENWARE,

Wholesale and Retail,

NO. 225, ST. PAUL STREET,

MONTREAL.

JOHN SPROSTON,

IMPORTER & GENERAL DEALER

IN

China, Glass & Earthenware,

Corner St. Paul and St. François Xavier Streets,

MONTREAL.

E. & G. WRIGHT,

IMPORTERS OF AND

WHOLESALE AND RETAIL DEALERS

IN

China, Glass and Earthenware,

No. 216, St. Paul Street,

OPPOSITE THE EXCHANGE COFFEE HOUSE,

MONTREAL.

CHOP AND COFFEE HOUSES.

Isaacson, R. P. (Dolly's Chop House,) St. François Xavier street, opposite Post Office.

Meyer, H. (Temperance Coffee House,) St. François Xavier street. See Card, page 173.

Hondlow, J. corner of M'Gill and Lemoine streets.

HENRY MEYER,

TEMPERANCE COFFEE AND CHOP HOUSE,

No. 10, St. François Xavier Street,

OPPOSITE THE POST OFFICE,

Provides Breakfasts, Dinners, Chops, Steaks, &c. at short notice. Lemonade, Ginger Beer and Soda Water always on hand. Friends of Temperance are respectfully requested to give a call.

CIVIL ENGINEERS.

Atherton, Charles, Little St. James street.
Taylor, A. D., corner M'Gill and Lemoine streets.
Wells & Son, Little St. James street, near Place D'Armes.

CIGAR DEALER.

Prince, A., 115, Notre Dame street.

CHURCHES, &c.

PROTESTANT EPISCOPAL.

Christ Church, Notre Dame, near St. Lambert street.
Trinity Church, St. Paul, near Bonsecours street.
St. George Chapel, St. Joseph, near M'Gill street.
Chapel of Ease, St. Mary street, Quebec Suburbs.
Free Chapel, Wellington, near Queen street.

PRESBYTERIAN.

St. Andrew's Church, St. Gabriel, near the Champ de Mars.
French Church, corner Recollet and St. Helen streets.
St. Peters Church, corner St. Peter and St. Sacrament sts.
American Church, corner Great St. James and M'Gill sts.
Secession Church, Lagauchetière, near St. George street.

WESLEYAN METHODIST.

St. James Chapel, corner Great St. James and St. Francis Xavier streets.
Wellington Street Chapel, Wellington, near Prince street.
St. Mary's Chapel, Montcalm, near St. Mary street.

METHODIST NEW CONNEXION.

New Connexion Chapel, College, near M'Gill street.

UNITARIAN.

Unitarian Chapel, corner of M'Gill street, and Fortification lane.

ROMAN CATHOLIC.

Cathedral, Notre Dame street, opposite Place d'Armes.

St. James Church, St. Denis, near St. Catherine street.

Bonsecours Church, St. Paul, opposite Bonsecours street.

Recollet Church, corner St. Helen and Notre Dame streets.

Congregational Nunnery, entrance in Notre Dame, opposite St. Lambert street.

Hotel Dieu Nunnery, entrance in St. Paul street.

Hospital of the Hotel Dieu, entrance in St. Joseph, near St. Paul street.

Grey Nunnery, entrance in Foundling st., opposite St. Ann's Market.

Brotherhood of the Christian Schools (B. Aidant, Director) entrance in Vitré and Coté streets.

HEBREW.

Jewish Synagogue, Chenneville, near Lagauchetière street.

PROTESTANT CLERGY IN MONTREAL.

CHURCH OF ENGLAND.

Bethune, Rev. Dr. J., D. D., Mountain street.

Parnther, Rev. Mr., St. Mary street, near Dalhousie square.

Ramsay, Rev. J., A. M., St. Lawrence, near Craig street.

Robertson, Rev. D., Lagauchetière, near St. Charles Borromée street.

Willoughby, Rev. M., St. Lewis, near Lacroix street.

Thompson, Rev. Wm., Campeau, near Perthius street.

CHURCH OF SCOTLAND.

Black, Rev. E., D. D.

Esson, Rev. H., St. Peter, near Notre Dame street.

Mathieson, Rev. A., D. D.

BAPTIST.

Girdwood, Rev. J., Nazareth, near Gabriel street.

CONGREGATIONAL.

Carruthers, Rev. J. J., St. Joseph street.

Wilkes, Rev. H., A. M., St. Antoine street.

WESLEYAN METHODIST.

Borland, Rev. J., Wellington, near George street.

Squire, Rev. W., corner Fortification lane and St. François Xavier streets.

SECESSION CHURCH.

Taylor, Rev. Wm., St. George, near Lagauchetière street.

AMERICAN PRESBYTERIAN CHURCH.

Strong, Rev. C., M'Gill, near St. Joseph street.

METHODIST NEW CONNEXION.

Crofts, Rev. H. O., Chabelloiz Square.

HEBREW.

Piza, Rev. D., Juré, near Bleury street.

ROMAN CATHOLIC CLERGY RESIDENT IN MONTREAL.

RESIDING AT THE BISHOP'S HOUSE, ON ST. DENIS STREET.

Mons. Ig. Bourget, R. C. Bishop of Montreal.

Rev. Hyacinthe Hudon, Vicar General.

A. F. Truteau, Secretary.

Etienne Lavoie, Canon.

J. O. Paré, Assistant Secretary.

Francis Morrison, Under Secretary.

RESIDING AT THE SEMINARY, ON NOTRE DAME STREET.

MM. J. V. Quiblier, Superior.
J. B. Roupe.
J. Richard, Economie,
J. Comte, Procureur.
J. B. St. Pierre.
A. Charbonnel,
P. Phelan.
C. Fay.

MM. R. Larré.
J. Arraud.
Musart.
A. Granjon.
P. O'Connell.
R. Caroff.
E. Picard.

RESIDING AT THE LESSER COLLEGE, ON COLLEGE, NEAR M'GILL STREET.

MM. P. L. Billaudèle.
J. A. Baile.
Villeneuve.
C. Chalbos.

MM. J. Toupin.
A. Pinsonnault.
Barbarin.

CLOTHING AND OUTFITTING WAREHOUSES.

Benjamin, William, & Co., 95, Notre Dame street.
Moss & Brothers, No. 180, St. Paul street. See Card.

MOSS & BROTHERS,
NORTH AMERICAN CLOTHING WAREHOUSE,
AND
GENERAL IMPORTERS
OF
British & Foreign Goods,
No. 180, St. Paul Street,
Always on hand an extensive assortment of Superior London Made Clothing, at low prices.

COACH AND CARRIAGE MAKERS.

Beauchamp, P., Chenneville, near Craig street.
O'Kane, Joseph, Craig, near Bleury street. See Card.
O'Meara, Michael, Radigond street, near the Haymarket. See Card, page 177.
M'Donald, Charles, Berry lane, near St. Lewis street.
Shrimpton, Charles, Craig, near Bleury street. See Card, page 177.
Thornton, John, Fortification lane, near St. François Xavier. See Card, page 177.

O'KANE'S
COACH FACTORY,
CRAIG STREET, NEAR BLEURY STREET.

THE Subscriber respectfully informs the Nobility, Gentry and the Public of Montreal and vicinity, that he has commenced business in the above line, and from his long experience, having been eight years Foreman at Mr. Thornton's Montreal Coach Factory, he hopes to merit a share of Public patronage.

He will have on hand at all times, a general assortment of Summer and Winter VEHICLES, of the best workmanship and modern style, which he will dispose of on the most liberal terms.

JOS. O'KANE.

Carriages repaired in the neatest manner with the utmost despatch.

M. O'MEARA,

COACH & CARRIAGE MAKER,

Hay Market, Montreal.

FROM an experience of twenty-six years in his line of business, during which time the proprietor has given entire satisfaction to his numerous patrons, he thinks it unnecessary to say more than that he is still to be found at his old stand as above mentioned.

SHRIMPTON'S

CARRIAGE MANUFACTORY,

CRAIG STREET, NEAR BLEURY STREET.

THE Proprietor of this Establishment has been little more than three years in business, and has in that time sold more Carriages than any other house in the Province. With increased resources, and personal energy undiminished, he hopes, by strict attention to business, to secure a continuation and ex ension of public patronage.

JOHN THORNTON'S

MONTREAL COACH FACTORY

AND

Saddlery Warehouse,

Fortification Lane, in rear of the Montreal Bank.

AT the above Establishment is constantly on hand a large assortment of Summer and Winter CARRIAGES, HARNESS, SADDLES, TRUNKS, WHIPS, HORSE CLOTHING, RUGS, MATTS, and BRUSHES, and every other article in the Carriage and Saddlery line, as also a large supply of best materials and workmen to meet all orders with promptness.

Strict attention paid to the Repairs and Painting of Carriages.

COMB MANUFACTURERS AND IMPORTERS OF FANCY GOODS.

Holland, John, & Co., corner St. François Xavier and St. Paul streets. See Card.

Selden & Anderson, 194, St. Paul street. See Card.

JOHN HOLLAND & Co.
(Successors to C Carlton & Co.)
COMB MANUFACTURERS,
AND IMPORTERS OF
English, French & German Fancy Goods,
Corner of St. Paul and St. François Streets.

SELDEN & ANDERSON,
COMB MANUFACTURERS
IMPORTERS OF AND WHOLESALE DEALERS IN
ENGLISH, FRENCH AND GERMAN FANCY GOODS,
No. 194, St. Paul Street.

COMMISSION MERCHANTS.

Blackader & Co., 219, St. Paul, and 2, St. Peter streets.

Blake, William, at Messrs. J. & J. Leeming's, St. François Xavier street.

Bryson, Alexander, 172, St. Paul street, entrance on Custom House Square.

Creelman & Lepper, M'Gill, near William street.
Dinning & Senior, Gillespie's buildings, Water street.
Doyle, A. corner St. Helen and Lemoine streets.
Forsyth, M'Gill & Co., Gillespie's buildings, Water street.
Henderson & Hooker, Common street, near the Canal Wharf.
Joseph, H. & Co., 144, St. Paul street.
Latham, Richard, St. François Xavier street.
Lett, Thomas, St. François Xavier, opposite St. Sacrament street.
Peddie, William, & Co., Lemoine street.
Perkins, R. H. & Co., 226, St. Paul street. See Card.
Playfair, James, & Co., M'Gill, near William street.
Ruston, R., Commissioner street.
Stephens, Young & Co., corner William and Grey Nun streets.

R. H. PERKINS & Co.,
GENERAL
Commission Merchants,
No. 226, St. Paul Street.
Montreal.

COMMISSION AGENTS, &c.

Anderson, Charles E., St. François Xavier, near Notre Dame steet. See Card, page 180.
Clarke, W. R., Custom House Square.
Court, James, Commissioner street, facing Steam Boat Wharf.
Macnamara, W. H., St. Nicholas, near St. Sacrament street.
Webster, Joseph, St. Paul street. See Card, page 180.

CHARLES E. ANDERSON,
GENERAL SHIPPING AND COMMERCIAL AGENT,
CUSTOM HOUSE & STOCK BROKER,

SELLS or purchases, as Agent, GOODS and PRODUCE of all kinds; keeps a Register of REAL ESTATE and all PUBLIC STOCKS for Sale; purchases Stocks for those requiring them; receives and forwards to and from Britain and elsewhere, Merchandise or Goods of any kind; attends to all kinds of Custom House Business and Agency of any nature.

References.—Hon. P. M'Gill, Messrs. J. W. Dunscomb & Co., Messrs. W. Lyman & Co., Montreal; Chas. Cunningham, Esq., Agent National Bank of Scotland, Glasgow; J. W. Anderson, Esq., and Messrs. W. J. Horn & Co., Sheffield; Messrs. Buckmaster & Co., Army Clothiers, London.

JOSEPH WEBSTER,
General Commission Agent,
No. 214, St. Paul Street,
OPPOSITE THE EXCHANGE HOTEL,
MONTREAL.

CONFECTIONERS.

Alexander, Charles, M'Gill street. See Card, page 181.
Crerar, D. W., 139, Notre Dame street. See Card, p. 181.
Deverry, Richard, 188 Notre Dame street.
Fletcher, John, St. Charles Baromée, near Craig street. See Card, page 181.
Keiller, John, 127, Notre Dame street. See Card, page 182.
M'Conkey, Samuel, 105, Notre Dame street. See Card, page 182.
Mussen, H., 137, Notre Dame street. See Card, page 182.
Northedge & Wheeler, 127 Notre Dame street. See Card, page 183.
Thompson, John, 57, St. Mary street. See Card, page 183.

CHARLES ALEXANDER,

CONFECTIONER,

M'Gill Street,

DIRECTLY OPPOSITE THE UPPER CANADA STAGE OFFICE.

Scotch Marmalade kept constantly on hand.

D. W. CRERAR,

WHOLESALE AND RETAIL

CONFECTIONER,

No. 139, Notre Dame Street.

SCOTCH MARMALADE & OTHER CHOICE PRESERVES,

Kept constantly on hand.

FLETCHER'S CLARIFIED ESSENCE

OF

HOREHOUND & LIQUORICE CANDY,

COMPOUNDED from the most safe and salutary Cough Ingredients, and highly recommended by several of the Physicians of this city for relieving *Coughs, Colds, Hoarseness, Irritation of the Throat*, &c. The Ingredients of which this Candy is composed being so perfectly safe, and at the same time efficient in their effects, renders it a most desirable Remedy for the Coughs and Colds incident to Children. To Public Speakers and Singers it is invaluable, as when taken occasionally it promotes expectoration and clears the voice. For Sale, wholesale and retail, by all the Druggists, and by the Proprietor,

JOHN FLETCHER,
St. Charles Borromée Street.

JOHN KEILLER,

WHOLESALE CONFECTIONER,

IN THE GATEWAY NEXT THE ENGLISH CHURCH,

Notre Dame Street,

MANUFACTURES Candies, of every description; Lozenges and Comfits; Candied Lemon; Orange and Citron; Lemon Syrup; KEILLER'S Improved Horehound Candy, for Colds; &c. &c.

N. B.—All Goods purchased from J. K. guaranteed to keep well.

SAMUEL M'CONKEY,

WHOLESALE AND RETAIL

CONFECTIONER & BAKER,

No. 105, *Notre Dame Street.*

SCOTCH MARMALADE and assorted CANDIED PEELS, kept constantly on hand.

H. MUSSEN,

CONFECTIONER,

No. 137, Notre Dame Street,

MONTREAL.

NORTHEDGE & WHEELER,
CONFECTIONERS,
No. 127, Notre Dame Street,
MONTREAL.

SCOTCH MARMALADE & OTHER PRESERVES
KEPT CONSTANTLY ON HAND.

JOHN THOMPSON,
WHOLESALE & RETAIL
Confectioner,
CAKE AND CRACKER BAKER,
No. 57, St. Mary Street,
QUEBEC SUBURBS, MONTREAL,

COPPER SMITHS, BRASS FOUNDERS, AND PLUMBERS.

Hearle, James, Hospital, near Notre Dame street. See Card, page 184.

Ross, John, Great St. James, near M'Gill street. See Card, page 184.

Townsend, Joseph, Craig, near Bleury street. See Card, page 184.

Garth, George, Craig, near St. Lawrence street.

Close, Bernard, Craig, near St. Lawrence street.

JAMES HEARLE,

PLUMBER, COPPERSMITH, &c.

HOSPITAL STREET,

NEAR THE POST OFFICE,

MONTREAL.

Town, Country, and Shipping Orders promptly attended to.

Copper rivetted, Leather Hose and Buckets for Fire Engines and other purposes, made to order.

JOHN ROSS,

PLUMBER, &c.

No. 38, Great St. James Street,

MONTREAL.

Lead Pipes, Sheet Lead, Copper Stills and Worms, Water and Beer Pumps, Water Closets, Block and Grain Tin. Hatters' Kettles, Lead, Copper and Brass Castings, Tin Work, &c. &c.

JOSEPH TOWNSEND,

COPPERSMITH, BRASS FOUNDER & PLUMBER,

Craig, near Bleury Street,

MONTREAL.

Is constantly prepared to execute all orders in his line.

All orders attended to with punctuality and dispatch.

CORDAGE MANUFACTURERS.

Adams, John, & Co., (Victoria Rope Walk,) Griffintown. See Card.

Perkins, R. H. & Co., (Montreal Patent Cordage,) 226, St. Paul street. See Card.

JOHN ADAMS & Co.

PATENT CORDAGE MANUFACTURERS,

VICTORIA ROPE WALK,

GRIFFINTOWN, MONTREAL.

Orders to any extent, for every description of WHITE, TARRED, and MANILLA CORDAGE, executed on the shortest notice and at the lowest Prices.

All orders left with their Agent, A. BRYSON, Custom House Square, will receive immediate attention.

R. H. PERKINS & Co.,

MONTREAL

PATENT CORDAGE MANUFACTORY,

Store 226, St. Paul Street.

Orders to any amount for every kind of Cordage executed at the lowest rates, and on the shortest possible notice.

CUSTOM HOUSE.

William Hall, Esquire, Collector.

R. H. Hamilton, Landing Surveyor.

Thomas Thain, Landing Waiter and Searcher.

IMAGE EVALUATION
TEST TARGET (MT-3)

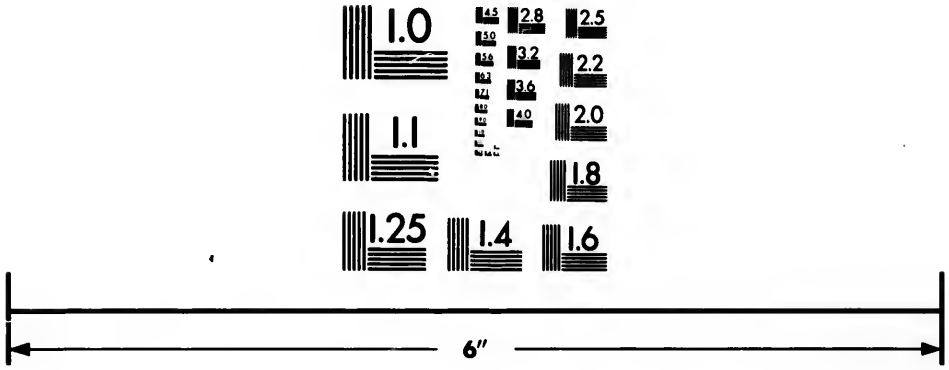

Photographic
Sciences
Corporation

23 WEST MAIN STREET
WEBSTER, N.Y. 14580
(716) 872-4503

J. Mills, Tide Surveyor.
J. W. Oliver, 1st Clerk,
Thomson Vanneck, 2d Clerk.
John Lewis, 3d Clerk.
Robert Spears, 4th Clerk.
George Venner, Acting Clerk.

DENTISTS.

Logan, D., (M. D.) St. François Xavier street. See Card.
Scripture, G., Craig, near St. Urbain street. See Card.
Spooner, W., (M.D.) Craig, near Bleury st. See Card, p. 187.

D. LOGAN, M. D.,
SURGEON DENTIST,
No. 6, St. François Xavier Street,
NEAR NOTRE DAME STREET,
Montreal.

G. SCRIPTURE,
SURGEON DENTIST,
Craig Street,
NEAR ST. URBAIN STREET.

W. SPOONER, M. D.
SURGEON DENTIST,
Craig Street,
NEAR BLEURY STREET,
MONTREAL.

DRY GOODS MERCHANTS, (WHOLESALE.)

Adams & Moir, 224 St. Paul street.
Armour, Robt., & Co., 166 St. Paul street.
Auld, John, & Co., 197 St. Paul street.
Ansell, B., 158 St. Paul street.
Benning, Alex., 204 St. Paul street.
Blackader & Co., 219 St. Paul and 2 St. Peter street.
Blackwood, John, 210 St. Paul street.
Bradbury, William, 157 Notre Dame street.
Broughton, Edward, City Bank buildings, St. Paul street.
Bruneau, Jean, 169 St. Paul street.
Collins, John, 217 St. Paul street.
Cormack, Dickson & Co., 162 St. Paul street.
Cumming & Galbraith, 189 St. Paul street.
Cuthbertson, Jas., St. Sacrament, near St. Nicholas street.
Esdaile, J. & R., 223 St. Paul street.
Ewing, Alex., & Co., 171 St. Paul street.
Forster, Sibley, & Co., 187 St. Paul street. See Card p. 188.
Geddess, Charles, 201 St. Paul street.
Greenshields, Samuel, & Son, 151 St. Paul street.
Hurlbut & Whitney, 178 St. Paul street.
Kerr, William, & Co., 200 St. Paul street.
Laurie, William, St. Joseph, near St. Paul street.

M'Farlane, A. & A., 163 St. Paul street.
Macintosh, William, 164 St. Paul street.
Mackay, D., & Co., 202 St. Paul street.
Mackay, Joseph, 172 St. Paul street.
Miller, James, 190 St. Paul street.
Moodie, M. & W., 44 Commissioner street.
Moses, Moss, Exchange Court, St. Paul street.
Muir, William, junr. 223 St. Paul street.
Paterson, Robert, & Co., corner St. François Xavier and St. Sacrament streets.
Perkins, J. A., & Co., 212 St. Paul street.
Prevost, A., 108 St. Paul street.
Radenhurst, Turnbull & Co., 173 St. Paul street.
Rhodes, Joseph, 211 St. Paul street.
Rickard, P., 176 St. Paul street.
Roy, J. & W., 172 St. Paul street.
Scott, Tyre & Co., corner St. Joseph and Commissioner sts.
Smith, William, & Co., 140 St. Paul street.
Stewart, Dugald, Place d'Armes, west side.
Wallace, Thos., 186 St. Paul street.

S. FORSTER & Co.,
IMPORTERS, AND WHOLESALE DEALERS IN
British Manufactures,
SILKS, RIBBONS, PRINTS, COTTONS,
CLOTHS, HABERDASHERY, &C.
187, *St. Paul Street, Montreal.*

DRY GOODS MERCHANTS.

Allard, Magloire, 106 St. Paul street.
Arthur, James, & Co., 174 Notre Dame street.
Beaudry, J. L., & Co., 80 and 84 Notre Dame street.
Beaudry & Brother, 130 Notre Dame street.
Bell, Thomas, corner St. Lawrence and Vitré streets.
Benjamin & Brothers, 132 Notre Dame street.
Berthiaume, N., 85 and 108 St. Paul street.
Blythe, James, 187 Notre Dame street.
Boudreau, S. S., 134 Notre Dame street.
Brault, A., & Co., 78 Notre Dame street.
Brazeau, F. X., 108 St. Paul street.
Bruneau, Jean; 140 Notre Dame street.
Burroughs, M. A. & A., & Co., 144 St. Paul street.
Cadienne, Pierre, Sanguinet, near Craig street.
Campbell, Robert, 145 Notre Dame st. corner Place d'Armes. See Card, page 191.
Casey, Henry, Commissioner st., opposite St. Anns Market.
Cassavant, M. V., 96 Notre Dame street.
Chaput, Solomon, 112 St. Paul street.
Coderre, J. E., 85 and 102 St. Paul street.
Connell, James, & Co., 130 Notre Dame street.
Cullet, Michael, 90 and 107 St. Paul street.
Deseve, F. X., 87 and 104 St. Paul street.
Desmarteau, N. B., 88 and 98 St. Paul street.
Dorion, P. N., Sanguinet, near St. Louis street.
Doyle, Thomas, St. Mary, near Wolfe.
Dubrule, H., 220 St. Paul street.
Dunlaven, James, St. Mary, near St. Tolentine.
Dunnet, J. & G., 58 Notre Dame street.
Feeny, Andrew, 170 Notre Dame street.
Galarneau & Roy, 138 Notre Dame street.
Gale & Woolrich, M'Gill, near St. Paul street. See Card, page 192.
Germain, M., 100 St. Paul street.
Gibson, John, 119 St. Paul and 154 Notre Dame street.

Hamilton, Alex., 143 Notre Dame street.
Harkin, H., 113 Notre Dame street.
Hodges, C., 174 Notre Dame street. See Card, page 192.
Howell, Samuel, 105 Notre Dame street.
Hudon, E., 100 St. Paul street.
Johnson, John, 119 Notre Dame street.
Jordan, John, 168 and 172 St. Paul street.
Laflamme, Toussaint, College, near M'Gill street.
Laurie, A., & Co. Place d'Armes.
Leclair, John, 90 and 96 St. Paul street.
Lefevre, Mark, 141, 143, and 156, St. Paul street.
Lemay, Francis, 147 and 149 St. Paul street.
Leighton, Mrs., M'Gill, near St. Maurice street.
Levigne, O., 128 Notre Dame street.
Lesperance, P. B., 78, 82 and 86, St. Paul street.
Limoges & Marier, 90 Notre Dame st. See Card, page 193.
Lionais, H., 86 Notre Dame st. See Card, page 192.
Lionais, J. B., corner Little St. James and St. Lambert sts.
Lyons, E., & Brothers, Sanguinet, near Craig street.
M'Cann, John, Commissioner, near St. Ann's Market.
M'Donald & Grant, corner St. Joseph, and St. Henry sts.
M'Intyre, Duncan, 108 Notre Dame street.
M'Kenzie, George, 167 Notre Dame street.
M'Neice, James. corner Wellington and Prince streets.
M'Vey, J. H., & Co., 103 Notre Dame street.
Mackay, Adolphus, Sanguinet, opposite Craig street.
Mackay, John M., 179 Notre Dame street.
Mann, Bennett, 118 Notre Dame street.
Martelle, N., 122 Notre Dame street.
Mathewson, H., 94 Notre Dame street.
Mercure, Felix, Craig, near Chenneville street.
Mignault, L. M., 116 Notre Dame street.
Milligan, Samuel, 240 St. Paul street.
Milligan, David, 158 Notre Dame street.
Muldoon, P., Notre Dame, opposite Place d'Armes.
Murphy, A., 183 Notre Dame street.

Murphy, P., M'Gill, near St. Maurice street.
Mussen, Thos., 101 Notre Dame street.
Perrin, F., 116 St. Paul street.
Perrin, E., 126 Notre Dame street.
Perry, John, M'Gill street.
Phillips, L. A., St. Joseph, near Notre Dame street.
Renaud, F., & Co., 113 St. Paul street.
Richmond, W. H., 232 St. Paul street.
Roy, Joseph, 70 St. Paul street.
Sanguinetti, Isaac, corner Place d'Armes and Little St. James street.
Sawtell, Luther, 172 Notre Dame street.
Smith, Thomas, 166 Notre Dame street.
Stevenson, A., corner George and Wellington streets.
Stephen, William, M'Gill, near St. Joseph street.
Struthers, Mathew, 119 St. Paul street.
Thayer, J., 144 Notre Dame street.
Thompson, Edward, Place d'Armes, east side.
Waddell, Smith & Co., 120 St. Paul street.
Wallace, James, 120 Notre Dame street.
Watkins, R., 93 and 95 St. Paul street.
Woolcott, Andrew, 114 St. Paul street.

ROBERT CAMPBELL,

Corner of Notre Dame Street and Place d'Armes,

WHOLESALE & RETAIL

Fancy & Staple Dry Goods Store,

AND

CARPET WAREHOUSE.

N.B. A large assortment of Superfine Broad Cloths & Cassimeres.

GALE & WOOLRICH,

Wholesale & Retail

DRY GOODS MERCHANTS,

Opposite Duclos' Hotel,

M'GILL STREET,

MONTREAL.

C. HODGES,

Dry Goods Merchant,

WHOLESALE AND RETAIL,

No. 174, Notre Dame Street,

MONTREAL.

H. LIONAIS,

Silk Mercer, Draper, Haberdasher,

AND IMPORTER OF

CASSIMERES, CLOTHS, &c.

Wholesale & Retail,

No. 68, Notre Dame Street.

OPPOSITE THE COURT HOUSE,

LIMOGES & MARIER,

Fancy Dry Goods Store,

No. 90,

NOTRE DAME STREET,

Montreal.

DYERS AND SCOURERS OF SILKS AND WOOLLENS.

Bethune, Joseph, Craig, near St. Charles Borromée street.
Horner, Joseph, 184, Notre Dame street. See Card.
M'Coy, John, St. Dominique, near Vitré street.

J. HORNER,

SILK AND WOOLLEN DYER,

HOT PRESSER, SCOURER,

AND

Retail Dry Goods Store,

No. 184, Notre Dame Street.

EXCHANGE AND MONEY BROKERS.

Dorwin, C., 208, St. Paul street.
Smith, J. G., 180, St. Paul street.

ENGRAVERS AND LITHOGRAPHERS.

Bourne, Adolphus, 120, Notre Dame street. See Card, p. 194.
Mathews, George, St. François Xavier street. See engraved Card.

ADOLPHUS BOURNE
ENGRAVER
No 120 Notre Dame Street
MONTREAL.
WOOD ENGRAVING
and Lithographic Printing neatly executed.

FANCY STORES.

Graham, R., 156, Notre Dame street.
Hoy, John, 114, Notre Dame street.
Nickless, Joseph, 116, Notre Dame street.
Sharpley, R., 112, Notre Dame street. See Card.
Walker, Kenneth, 122, St. Paul street.

R. SHARPLEY,
112, Notre Dame Street,
MONTREAL.
IMPORTER of Sheffield and Birmingham Plated Ware, Lamps, Bronze and other Fancy Goods, French, German, and English Fancy Articles, Stationery and Toys, Berlin Wools. Patterns, &c; Ladies' and Gentlemen's Dressing Cases and Writing Desks, Ladies' Work Boxes and Jewell Cases, Paper Hangings, in great variety,

FORWARDING MERCHANTS.

Finchley, T. S., Lachine Road, near the Canal.
Henderson, Hooker & Co., Common street, near Canal Wharf.
Holton, Luther H., Queen, near William street.
Jones, H. & Co., Common, near Dalhousie street.
M'Pherson, D. L., corner Common and Dalhousie streets.

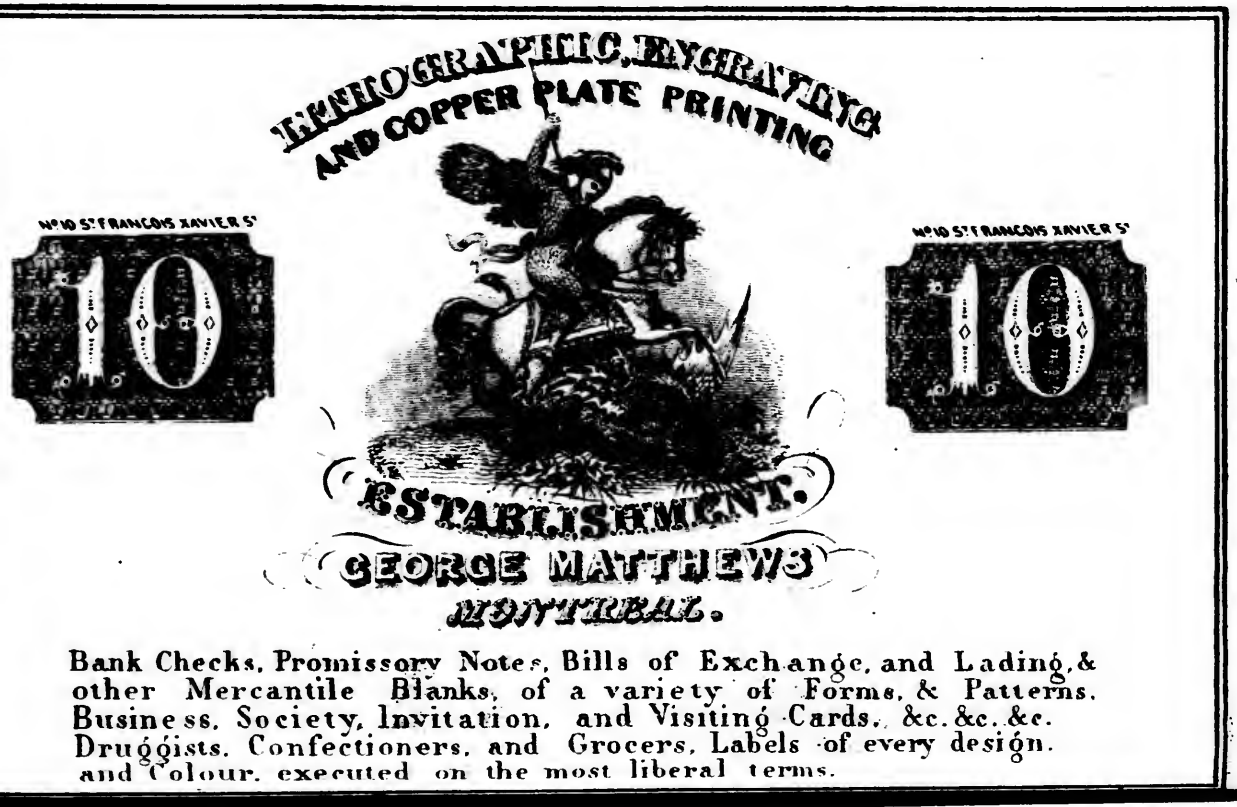

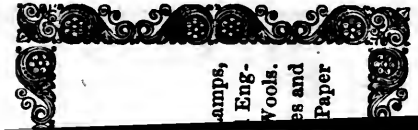

amps,
Eng-
Wools.
es and
Paper

al Wharf.

reets.

N
N
H
N
H

H
K
M

W

Ro
Jo
J.

Au
Br
Ba

Bl
Bo
Bo
Br
Br
Bu

Bu

Macpherson & Crane, Common, near Dalhousie street.
Murray, John, Prince, near Common street.
Ferguson, Millar & Co., Common, near George street.
Murray & Sanderson, Common, near Nazareth street.
Ross, Matthie & Co., Common, near Nazareth street.

FOUNDRIES.

Hedge & Bonner, Bleury, near Great St. James street.
Kerr, William, Prince, near Wellington street.
Molson, St. Mary's Foundry, St. Mary street, near Queen square.
Ward, Brush & Co., Eagle Foundry, King, near Common street.

GAS LIGHT COMPANY.

Honourable Joseph Masson, *President*.
Albert Furniss, *Secretary & Treasurer*.

DIRECTORS.

Robert Armour,	Benjamin Holmes,
Joseph Belle,	J. W. A. R. Masson,
J. B. Bruyere,	Henry Thomas.

Office, M'Gill Street.

GENERAL MERCHANTS.

Atkinson & Co., St. Sacrament, near St. François Xavier st.
Badgley, John T., & Co., corner St. Peter and Lemoine sts.
Bagg & Campbell, corner Capital street and Custom House square.
Blackwood, James M., Lemoine, near M'Gill street.
Bonacina, Lewis, 206 Notre Dame street.
Bostwick, O., & Co., corner King and William streets.
Bradbury, William, 157 Notre Dame street.
Breckanridge, James, City Bank buildings, St. Paul street.
Buchanan, Cunningham & Glass, corner St. Sacrament and St. Alexis streets.
Buck, M., Wellington, near Queen street.

Chapman, Henry, St. Sacrament street.
Dempster, Geo., St. Eloi, near St. Paul street.
Dougall, James, & Co., 221 St. Paul street.
Dougall, John, between 154 and 156 St. Paul, and on Commissioner street.
Douglass, William, corner Commissioner and St. Dizier lane.
Dunscomb, J. W., & Co., St. Sacrament, opposite St. Nicholas street.
Ferrie, Adam, Great St. James st., near Place d'Armes.
Forsyth, Richardson & Co., 12, 14, 16 and 18 St. Gabriel st.
Froste, R., & Co., corner St. Nicholas and St. Sacrament sts.
Froste & Harrison, St. Gabriel, near St. Paul street.
Gemmill, John A., Ramsay, Canada West. See Card, p. 197.
Gillespie, Moffatt & Co., 134 St. Paul street.
Gilmour & Co., 201 St. Paul street.
Hart, Benj., & Co., corner Recollet and St. Helen streets.
Heath, Jas. G., & Co., City Bank buildings, St. Paul street.
Kay & Whitehead, 183 St. Paul street.
Laurie & Burns, corner Port and Common streets.
Lemesurier, Routh & Co., St. François Xavier, near St. Paul street.
Logan, Cringan & Co., St. Sacrament st.
M'Gill, P., & Co., 160 St. Paul street.
M'Kenzie, J. G., & Co., St. Joseph, near St. Paul street.
Maitland, R. F., & Co., corner St. François Xavier and Hospital streets.
Mathewson & Sinclair, St. Sacrament, opposite St. Nicholas street.
Moore, Ure & Co., St. Peter, near St. Paul street.
Ogden, Meredith, City Bank buildings, St. Paul street.
Orr, James R., 130 St. Paul street.
Pratt, John, & Co., 195 St. Paul street.
Radenhurst, Turnbull & Co., 173 St. Paul street.
Robertson, Masson & Co., 124 Notre Dame street.
Russell, Hector, 189 St. Paul street.
Shaw, Andrew, corner Callière and Commissioner streets.
Smith, John, St. Sacrament street.

Tobin & Murison, Lemoine street.
Torrance, John, & Co., 198 St. Paul street.
Whitehead, W. T., St. Eloi, near St. Paul street.
Wragg, T. B., & Co., Exchange Court, St. Paul street.

JOHN A. GEMMILL,

GENERAL MERCHANT.

IMPORTER OF

DRY GOODS, &c.

RAMSAY, C. W.

GROCERS, (WHOLESALE.)

Cushing, Job, 226, St. Paul street.
Dunscomb, J. W., & Co., St. Sacrament street.
Forsyth, Richardson & Co, 12, 14, 16, and 18 St. Gabriel st.
Gillespie, Moffatt, Jamieson & Co., 134 St. Paul street.
Hutchins & Proctor, 221, St. Paul street.
Leslie, James, & Co., 190, Notre Dame street.
Macintosh & Co., 164, St. Paul street.
M'Gill, Peter, & Co., 160 St. Paul street.
Mathewson, Samuel, 183, St. Paul street. See Card, p. 198.
Smith, J. B., & Co. Foundling street.
Vass, A. H., Commissioner street, and between 226 and 228, St. Paul street.
Watson, Black & Co., St. Sacrament street.

SAMUEL MATHEWSON,
Wholesale & Retail Grocer,
183, ST. PAUL STREET,
AND
S. MATHEWSON & SON,
WHOLESALE AND RETAIL
GROCERS AND PROVISION MERCHANTS,
M'Gill, near St. Joseph Street.

GROCERIES AND WINES.

Austin, Charles, corner of St. Maurice and St. Henry streets.
Anderson, Richard, corner of St. Henry and St. Maurice streets.
Addy, William, Temperance Grocery, corner St. Lawrence and Lagauchetière streets.
Anderson, A., St. Mary, corner Visitation street.
Atwell, William, corner of Bleury and Dorchester streets.
Beck, George C., St. Joseph, near Inspector street.
Bell, John, corner Nazareth and Wellington streets.
Benson, H. & Co., Tea and Coffee Store, 178, Notre Dame street. See Card, page 200.
Bourbonnier, M. & J., St. Mary, near Montcalm street.
Brown, Gaun, corner St. Lawrence and Lagauchetière streets.
Buxton, J., 69, St. Paul street.
Campbell, Colin, Wellington, near King street.
Carter & Cowan, 206 St. Paul street.
Chaput, L., Commissioner street, opposite St. Anne Market.
Cowan, Andrew, & Co., 228, St. Paul street.
Craig, John, corner St. Lawrence and Vitré streets.
Curran, William, Bleury, near Lagauchetière street.
Darbyson, William, Sanguinet, near Lagauchetière street.
Dufresne, Louis, corner of St. Constant and St. Catherine streets.

Dunn, Peter, 186, Notre Dame street.
Farquhar, William, 109, Notre Dame street.
Footner, William, 115, Notre Dame street.
Foster, James, 136, Notre Dame street.
Goodwin, Thomas, St. Lawrence street, opposite the Market.
Hays, B., St. Mary, near Campeau street.
Holland, Richard, & Co., M'Gill, near Lemoine street.
Howell, Edward, 179, Notre Dame street.
Hutchinson, J., 58 and 189, Notre Dame street.
Hutchinson, John, corner Bleury and St. Germain streets.
James, D. P., 239, St. Paul street. See Card, page 201.
Kirkup, Robert, Fabrique street.
Kurczyn, N. P. M., 76, Notre Dame and St. Joseph, near M'Gill street.
Kennedy, Angus, corner Notre Dame and St. François Xavier streets.
Kenworthy, Edward, St. Antoine street, corner of Edward lane.
Kershaw, John, M'Gill, near St. Joseph street.
Laurie, John, corner of St. Joseph and Inspector streets.
Leblanc, J. C., 107, St. Paul street.
Luck, James E., corner of Place D'Armes Hill, and Fortification lane.
M'Carney, Neil, corner of St. Dominique and Vitré streets.
M'Donald, D., St. Mary, near St. Adolphus street.
M'Farlane, J. & W. 104, Notre Dame street.
M'Naughton, A., St. Mary, near Amherst street.
Mackay, David, 6, St. Jean Baptiste street.
Mahony & Fitzpatrick, M'Gill, corner of William street.
Masson, D., corner of St. Joseph and M'Gill streets.
Mathewson, S., & Son, M'Gill, near St. Joseph street. See Card, page 198.
Mathewson & Rattray, 88, Notre Dame street. See Card, page 201.
Panton, T. C., 150, St. Paul street.
Paré, J. B., corner of Foundling and Port streets.

Orr, John, corner Charles Borromée and Vitré streets.
Rattray & Mathewson, 224, St. Paul st. See Card, p. 201.
Rin, James, St. Maurice street.
Riddel, John, St. Lawrence, near Dorchester street.
Roach, John, 74, St. Paul street.
Robinson, Robert, Bleury, near Lagauchetière street.
Routier, John, corner St. Lawrence and Dorchester streets.
Simpson, Andrew, corner St. Dominique and Lagauchetière street.
Smith, C., St. Mary, near Dalhousie square.
Smith, David, St. Charles Borromée, near Craig street.
St. Jean, F., & Co., Fabrique street.
Taaffe, J. H., 128, Notre Dame street.
Tees, John, St. Mary, near Dalhousie square.
Tiffin, Joseph, 71, and 76, St. Paul street.
Tiffin, George, 77, St. Paul street.
Villeneuve, O., corner of Dorchester and Sanguinet streets.
Watson, Andrew, St. Joseph, near M'Gill street.
Woodhouse, Joshua, 47, Notre Dame street.
Young, Joseph, corner of St. Mary and St. Ignace streets.
Philips, C. & Co., corner of M'Gill and College streets.

H. BENSON & Co.
COFFEE ROASTERS,
IMPORTERS AND DEALERS IN
TEA, COFFEE, AND SPICE,
WHOLESALE AND RETAIL,
Sign of the Golden Cannister, 178, Notre Dame Street,
Montreal.

DWIGHT P. JANES,

DRY GROCER

AND

FLOUR MERCHANT,

Wholesale and Retail,

No. 239, St. Paul Street, corner of McGill Street,

MONTREAL.

MATHEWSON & RATTRAY,

WHOLESALE AND RETAIL

GROCERS,

Wine and Spirit Merchants,

No. 88, NOTRE DAME STREET.

RATTRAY & MATHEWSON,

Grocers and Tea Dealers,

WHOLESALE AND RETAIL,

No. 224, St. Paul Street, near the City Bank;

WOULD INVITE ATTENTION OF TOWN AND COUNTRY DEALERS TO THEIR LARGE AND VARIED STOCK OF TEAS AND GROCERIES.

GUN SMITHS.

Hall, R. & W., St. Paul street. See Card.
Hall, Joseph, No. 106, Notre Dame street.
Gosselin, Félix, Bleury, near St. Germain street.

R. & W. HALL,
GUN MAKERS,
No. 64, ST. PAUL STREET,
Opposite Rasco's Hotel,
HAVE CONSTANTLY ON HAND A SUPERIOR ASSORTMENT OF
Guns, Rifles, Pistols, &c.
ALSO,
BELL HANGING,
In the most modern style.

HAIR DRESSERS, WIG AND CURL MAKERS.

Clifford, W. H., M'Gill, near St. Paul street.
Gordon, Robert, 230 St. Paul street.
Leclair, J. B., 56 St. Paul street.
Hoy, John, 114 Notre Dame street.
Ennis, John H., M'Gill street.
Moretti, P., 80 Notre Dame street.

HARDWARE MERCHANTS.

Ashton, Jackson & Co., Exchange Court, St. Paul st. See Card, page 204.
Barrett & Hagar, 109 St. Paul street. See Card, page 204.
Brewster, Benj., & Co., 177 and 179 St. Paul street. See Card, page 204.
Brewster, W. & C., 184 St. Paul street.
Budden & Vennor, Foundling street. See Card, page 205.
Eyre, J. B., (Agent for W. Greeves & Son, Sheffield,) 191 St. Paul street.
French, Geo., & Co., 103 St. Paul street. See Card, p. 205.
Frothingham & Workman, 165 St. Paul street. See Card, page 205.

Hagar, George, 111 St. Paul street. See Card, page 206.
Haldimand, Lewis, 102 St. Paul street. See Card, page 206.
Hale, John, 145 St Paul street.
Hall, Joseph N, 106 Notre Dame street. See Card, p. 206.
Hedge & Co., 194 St. Paul street. See Card, page 207.
Hancock, J., (Agent for Ashton, Jackson & Co.) Exchange Court, St. Paul street. See Card, page 204.
Hill, Thos., (Agent for Coterell, Hill & Co., Sheffield,) Exchange Court, St. Paul street.
Hutton, James, (Agent for Marches & Shepperd, Sheffield,) 191 St. Paul street.
Keller, John, 105 St. Paul street. See Card, page 207.
Leste, W. F., 81 St. Paul street.
M'Farlane, A. & A., 163 St. Paul street.
M'Mahon, Joseph, 184 Notre Dame street. See Card, p. 207.
Peck, Thomas, 155 St. Paul street.
Perry & Hutchins, 73 St. Paul street.
Pounden, J. W., Little St. James, near Place d'Armes.
Rodden, William, 191 St. Paul street. See Card, page 208.
Roy, William, jr., (Agent of the Falkirk Iron Company,) corner Commissioner street and St. Dizier lane.
Scott & Shaw, 199 St. Paul street. See Card, page 208.
Thurber, E., & Co., 134 Notre Dame street. See Card, p. 208.
Walker, (Agent for Jas. Fox & Co., Sheffield,) Exchange Court, St. Paul street.
White, M., & Co., 91 St. Paul street.
Wilson, Charles, 170 St. Paul street.
Wilson, Edward, 89 St. Paul street.

ASHTON, JACKSON & Co.

SHEFFIELD,

MERCHANTS & MANUFACTURERS OF HARDWARE.

JOHN HANCOCK,

Agent.

Exchange Court. St. Paul Street.

MONTREAL.

BARRETT & HAGAR,

IMPORTERS & GENERAL HARDWARE MERCHANTS,

WHOLESALE AND RETAIL,

No. 109, St. Paul Street,

MONTREAL.

J. T. BARRETT,
W. F. HAGAR.

BENJAMIN BREWSTER & CO.

GENERAL HARDWARE MERCHANTS,

WHOLESALE AND RETAIL,

Corner of Saint Paul and Saint François Xavier Streets,

MONTREAL.

BUDDEN & VENNOR,

MANUFACTURERS OF

CUT NAILS AND WOOL CARDS,

IMPORTERS OF

HEAVY AND SHELF HARDWARE,

AND

General Commission Merchants,

FOUNDLING STREET, MONTREAL.

GEORGE FRENCH & Co.

IMPORTERS OF

Hardware, Cutlery, Britannia Metal

AND

FANCY HARDWARE IN GENERAL.

—ALSO,—

JAPANNERY, BLOCK TIN WARE AND FISHING TACKLE,

Corner of St. Paul and St. Gabriel Streets.

FROTHINGHAM & WORKMAN,

General Hardware Merchants,

Opposite the Custom House,

No. 165, ST. PAUL STREET,

Montreal.

GEORGE HAGAR,

DEALER IN

Stoves, Hardware, Fishing Tackle,

&c. &c.

CORNER OF ST. PAUL & ST. JEAN BAPTISTE STREETS,

Sign of the Brass Padlock.

L. HALDIMAND,

WHOLESALE AND RETAIL

HARDWARE MERCHANT,

102, St. Paul Street,

SIGN OF THE LOCK,

MONTREAL.

JOSEPH N. HALL,

IMPORTER OF

SHELF GOODS AND GENERAL HARDWARE,

Sign of the Hall Door Lock,

NO. 106, NOTRE DAME STREET.

A choice assortment of Guns, Pistols, and Fowling Appointments of a superior quality, kept constantly on hand.

HEDGE & Co.

Hardware Merchants,

AND MANUFACTURERS OF

COOKING AND OTHER STOVES, AXES,

&c. &c. &c.

No. 194, *ST. PAUL STREET,*

MONTREAL.

SAMUEL HEDGE.
WILLIAM HEDGE.

JOHN KELLER,

IMPORTER OF

Shelf and Heavy Hardware,

AND

GENERAL HOUSE FURNISHING IRONMONGERY,

CORNER OF

ST. PAUL AND ST. GABRIEL STREETS,

Constantly on hand:—Single, Double, Cooking and Parlour STOVES.

JOSEPH M'MAHON,

IMPORTER OF AND WHOLESALE DEALER IN

Jewellery, Hardware, Saddlery,

WATCHES AND WATCH MATERIALS,

OF EVERY DESCRIPTION,

No. 184, *Notre Dame Street.*

WATCHMAKERS, JEWELLERS & SADDLERS,

SUPPLIED ON THE LOWEST TERMS.

WILLIAM RODDEN,

IMPORTER OF

HARDWARE.

AND EXTENSIVE DEALER IN

PLAIN AND FANCY STOVES,

Sign of the Stove,

101, SAINT PAUL STREET.

SCOTT & SHAW,

IMPORTERS OF

HARDWARE,

AND DEALERS IN

IRON, CHAIN CABLES, ANCHORS,

AND

HEAVY ENGINE MOULDS & USES,

WHOLESALE & RETAIL,

199, *ST. PAUL STREET.*

EDWARD THURBER & Co.

IMPORTERS OF

HARDWARE,

GENERAL

Household Furnishers, &c.

SIGN OF THE ANVIL,

No. 134, NOTRE DAME STREET.

HATTERS AND FURRIERS.

Ashton, Geo., & Co., Place d'Armes, west side, corner Great St. James street. See Card.

Ashton, J. P., Place d'Armes, west side, corner Great St. James street.

Blanchard, Lewis, 123 and 151 St. Paul street.

Bayley, Samuel, St. François Xavier, opposite St. Sacrament street.

Gettess, William, 117 St. Paul street. See Card, page 210.

Greene, Thompson & Co., 159 St. Paul street. See Card, page 210.

Hays & Hauck, 96 and 141 Notre Dame st. See Card, p. 210.

Mead, C. H., & Co., corner Notre Dame and St. Gabriel sts. See Card, page 211.

Meyer, H., 102 Notre Dame street.

Noxon & Cochrane, 104 Notre Dame st. See Card, p. 211.

Seymour, H., 161 St. Paul street. See Card, page 211.

Solomon, C., 100 Notre Dame street. See Card, page 212.

St. Denis, Theophile, 124 St. Paul street.

Waine, T. D., 97 St. Paul street. See Card, page 212.

GEO. ASHTON & Co.

Manufacturers, Importers and Dealers

IN

HATS, MILITARY CAPS, FURS AND GOLD LACE,

WHOLESALE AND RETAIL,

PLACE D'ARMES, WEST SIDE,

MONTREAL.

W. GETTESS,

Importer, Manufacturer and Dealer

IN

HATS, CAPS AND FURS,

OF EVERY DESCRIPTION,

WHOLESALE AND RETAIL,

117, *St. Paul Street, Montreal.*

GREENE, THOMPSON & CO.

Have constantly on hand, & for sale at their Store,

No. 159, ST. PAUL STREET,

NEARLY OPPOSITE THE CUSTOM HOUSE,

A general assortment of Fur Caps, Hats, Bonnets, Muffs, Tippets, Piloreens, Boas, Gloves, Stocks, Indian Curiosities, &c. &c.

AT REDUCED PRICES,

WORTHY THE ATTENTION OF MERCHANTS AND TRADERS IN GENERAL.

N.B. The above articles made, cleaned & repaired in the neatest manner.

Cash and the Highest Price paid for all kinds of Furs.

LONDON HAT WAREHOUSE & BRITISH AMERICAN FUR MART

HAYS & HAUCK,

Manufacturers, Importers and General Commission

MERCHANTS,

Nos. 96 and 141, Notre Dame Street,

KEEP CONSTANTLY ON HAND,

A choice assortment of every article in their line.

The highest price paid in Cash for Shipping Furs.

C. H. MEAD & Co.

WHOLESALE FURRIERS,

Manufacturers and General Importers

OF

FUR SKINS,

CORNER OF NOTRE DAME AND ST. GABRIEL STREETS.

MONTREAL.

N.B. The Army supplied on reasonable terms.

NOXON & COCHRAN,

No. 104, NOTRE DAME STREET,

Importers & Manufacturers of Hats, Furs, &c.

MILITARY CAPS and CHACOES made to order and on the shortest notice; HATS, FUR and CLOTH CAPS made to any shape; also, Dressed, Repaired, and Altered to the present Fashions.

Highest Price paid for all kinds of Furs.

H. SEYMOUR,

GENERAL DEALER IN

HATS, CAPS, FURS, &c.

OPPOSITE NEW CUSTOM HOUSE,

No. 161, St. Paul Street,

MONTREAL.

C. SOLOMON,

FURRIER,

No. 100, Notre Dame Street,

OPPOSITE TO MR. T. MUSSEN,

MONTREAL.

☞ Ready-made Furs of every description, of the Latest Fashions, and all kinds of Skins, constantly on hand.
Indian Curiosities of every description, India Rubber Cloaks, Gloves, &c. &c.

T. D. WAINE,

WHOLESALE AND RETAIL

HATTER AND FURRIER,

97, *St. Paul Street*,

Has constantly for Sale, a superior assortment of every article in his line of business.

HOSPITALS.

Hospital of the Hotel Dieu, St. Joseph, near St. Paul street.
Lying in Hospital, corner Chenneville & Lagauchetière sts.
Montreal General Hospital, Dorchester, near St. Dominique street.

HOTELS AND INNS.

Arcade Hotel, (A. Courtenay,) Bonsecours, near Notre Dame street. See Card, page 213.
Belfast Hotel, (T. B. English,) corner St. Joseph and Commissioner streets.

Buck Inn, (J. Irving,) 60 St. Paul street.

City Hotel, (O'Neil & Orr,) corner St. Paul and St. Joseph streets. See Card, page 214.

Commercial Hotel, (J. Baker,) St. Paul street, opposite the Custom House.

Eagle Hotel, (Francis Duclos,) M'Gill street.

Exchange Coffee House, (M. J. Doolittle,) Exchange Court, St. Paul street. See Card, page 214.

Grant's Hotel, (John Grant,) St. Henry st. See Card, p. 214.

Hondlow's Hotel, (J. Hondlow,) M'Gill street.

King's Arms Inn, (John Mack,) St. Charles st., NewMarket.

Masonic Hall, (J. L. Tétu,) 55 Notre Dame street. See Card, page 215.

Mathews' Hotel, (Mrs. J. Mathews,) 231 St. Paul street.

Nelson Hotel, (J. M'Nider,) Fabrique street, New Market.

Orr's Hotel, (John Orr,) 96 Notre Dame st. See Card, p. 215.

Ottawa Hotel, (George Hall,) M'Gill street. See Card, p. 215.

Pigeon's Hotel, (N. Pigeon,) 70 Notre Dame street.

Rasco's Hotel, (F. Rasco,) St. Paul street.

Serafino's Hotel, (Serafino,) Fabrique street, New Market.

Sword's Hotel, (P. Swords,) St. Vincent street. See Card, page 216.

ARCADE HOTEL.

A. COURTENAY,

Bonsecours Hill, near Notre Dame Street.

The Proprietor having recently opened the above House, solicits a share of Public patronage.

CHOPS, STEAKS, OYSTERS, &c., served up in superior style. The Bar is stocked with WINES and LIQUORS of the best quality. Permanent or transient Boarders will meet with every comfort and accomodation, on reasonable terms.

O'NEIL & ORR,

CITY HOTEL,

CORNER OF

St. Paul & St. Joseph Streets,

KEEP CONSTANTLY ON HAND,

GENUINE PRINCIPE CIGARS,

OF THEIR OWN IMPORTATION.

M. J. DOOLITTLE,

Exchange Coffee House,

EXCHANGE COURT, ST. PAUL STREET,

MONTREAL.

Formerly kept by A. Goodenough.

JOHN GRANT,

GRANT'S HOTEL,

ST. HENRY STREET,

Between St. Joseph and St. Maurice Streets,

MONTREAL.

J. L. TETU,

MASONIC HALL,

No. 55, Notre Dame Street,

CORNER OF SANGUINET STREET,

Montreal.

JOHN ORR,

ORR'S HOTEL,

No. 90.

NOTRE DAME STREET,

Montreal.

OTTAWA HOTEL,

BY

GEORGE HALL,

CORNER OF

M'Gill and St. Maurice Streets,

MONTREAL.

P. SWORDS,

SWORDS' HOTEL,

ST. VINCENT STREET,

OPPOSITE THE COURT HOUSE,

Montreal.

THOMAS L. RUTHERFORD,

VICTORIA HOTEL,

Place d'Armes, West Side,

MONTREAL.

HOUSE MOVER.

Byers, William, St. Charles Barommée, near Dorchester st.

HYDROMETER MAKER.

Adams, James, Place d'Armes, east side.

JEWELLERS AND WATCHMAKERS.

Bethell & M'Quillan, 176 Notre Dame st. See Card, p. 217.

Boivin, L. P., 80 St. Paul street. See Card, page 217.

Dwight, James A., & Son, corner St. François Xavier and Notre Dame streets. See Card, page 218.

Lovis, C. D. S., 49 Notre Dame street. See Card, page 218.

Maysenholder, D., corner St. Lawrence and Vitré streets. See Card, page 218.

M'Mahon, Joseph, 184 Notre Dame street. See Card, p. 207.

Peacock, John, Little St. James, near St. Lambert street.
Savage, George, & Son, corner Notre Dame and St. Gabriel streets. See Card, page 219.
Savage, Joseph, 142 St. Paul street.
Smillie, D., 184 Notre Dame street.
Wood, John, 130 St. Paul street. See Card, page 219.

BETHELL & M'QUILLAN,
MANUFACTURERS AND IMPORTERS OF
JEWELLERY, WATCHES, PLATE AND PLATED WARE,
&c. &c.
No. 176, Notre Dame Street.
Also,—Repairs of every description in the above line carefully attended to, and executed in the best manner.

L. P. BOIVIN,
IMPORTER OF
Jewellery, Watches, &c.
No. 80, St. Paul Street,
FOOT OF THE NEW MARKET,
MONTREAL.
Old Gold and Silver taken in exchange; Watches repaired with care and warranted.

JAMES A. DWIGHT & SON,

IMPORTERS OF

Clocks, Watches, Jewellery,

PLATE AND PLATED WARE,

CUTLERY, FANCY ARTICLES,

&c. &c.

Watches, Clocks and Jewellery neatly repaired at their Store,

Corner of St. François Xavier & Notre Dame Streets.

C. D. S. LOVIS,

Watch and Clock Maker,

No. 49, Notre Dame Street,

MONTREAL.

CLOCKS and WATCHES repaired, cleaned and regulated in the best manner.

DAVID MAYSENHOLDER,

WORKING JEWELLER,

No. 28, St. Lawrence Street,

CORNER OF VITRE STREET.

Orders executed with accuracy and dispatch. Country Merchants are respectfully requested to give a call.

G. SAVAGE & SON,
MANUFACTURERS & IMPORTERS OF
WATCHES, CLOCKS, JEWELLERY & SILVER WARE,
WHOLESALE AND RETAIL,
Corner of Notre Dame and St. Gabriel Streets.
Engraving and Copperplate Printing.
NEATLY EXECUTED
MONTREAL.

JOHN WOOD,
CHRONOMETER,
Watch & Clock Maker,
AND
IMPORTER OF JEWELLERY,
FROM BARWISE'S, ST. MARTIN'S LANE, LONDON,
130, *St. Paul Street,*
Agent for Church & Turret Clocks.

JUSTICES OF THE PEACE.

Arnoldi, D., St. Charles Borromée, near Craig street.
Barrett, J. T., 109 St. Paul street.
Berthelet, O., 201 Notre Dame street.
Bellingham, S., corner St. Gabriel and St. Paul streets.
Brown, James, St. Antoine, near Cemetery street.
Bruneau, F. P., Dalho sie square.
Buchanan, A., 7 St. Thérèse street.
Corse, Henry, 205 St. Paul street.
Cuvillier, Hon. Austin, St. Sacrament street.
Cringan, Thomas, St. Sacrament street.
Castonguez, J. B., St. Catherine, near St. Philip st.

Doucet, N. B., Great St. James street.
Dyde, John, College street.
Gale, Hon. Samuel, 41 Notre Dame street.
Guy, Etienne, 109 Notre Dame street.
Gugy, B. C. A., St. Denis street.
Guy, Hon. Lewis, off St. Lewis street, near Berry lane.
Hall, William, Queen's road.
Hall, Benjamin, Mount Pleasant.
Hart, Benjamin, corner Recollet and St. Helen streets.
Hayes, M. J., 28 Notre Dame street.
Holmes, Benjamin, Great St. James street.
Kidd, Lawrence, Sanguinet, above Mignonne street.
Lacombe, P., St. Urbain street.
Lacroix, P. J., Sanguinet, above Mignonne street.
Laframboise, A., Coté, near Craig street.
Leprohon, E. M., corner Radigonde and Lagauchetière sts.
Jones, John, senr., St. Joseph street.
M'Gill, Hon. P., 160 St. Paul street.
Masson, Hon. Jos., 124 Notre Dame street.
Moffatt, Hon. G., 134 St. Paul street.
Molson, Hon. John, Sherbrooke, near St. Lawrence street
Panet, P. L.
Pothier, Hon. T., St. Lambert, near Craig street.
Penn, Turton, corner Prince and Common streets.
Pyke, Hon. George, Mignonne, near St. Denis street.
Rolland, Hon. J. R., Notre Dame street, near Dalhousie sq.
Rodier, C. S., St. Antoine, near Guy street.
Routh, Hon. R. J., St. Mary, near Panet street.
Shuter, Joseph, Sherbrooke street.
Tait, Charles, corner St. Gabriel and St. Thérèse streets.
Wragg, T. B., Exchange court, St. Paul street.

LEATHER MERCHANTS AND TANNERS.

Clarke & Co. Custom House square.
Crosby, Wm. E., St. Antoine, near Craig street. See Card, page 221.

Davis, Nelson, St. Lawrence, near Sherbrooke street.
Field, Edward, 233 St. Paul st., and Custom House Square. See Card.
Galt, Andrew, Bonaventure, near Inspector street.
Pratt, John, 195 St. Paul street.
Sykes, S. F., corner William and Ann streets.
Willett, Asa, 153 St. Paul street.
White, Thos., 157 St. Paul street.

WM. E. CROSSBY,
Tanner & Leather Merchant,
CRAIG STREET,
Entrance on St. Antoine Street.
MONTREAL.
CASH PAID FOR HIDES.

EDWARD FIELD,
LEATHER MERCHANT,
233, *St. Paul Street,*
AND CUSTOM HOUSE SQUARE.
Constantly on hand, a general assortment of every article in the above line.

LIVERY STABLES.

Robinson, W., corner Water and Bonsecours street.
Tate, Mrs., corner Great St. James and St. Peter streets.
Tattersalls (John Jones,) Great St. James street.

LOOKING GLASS MANUFACTURERS AND IMPORTERS.

Donegani, Joseph, Capital street.
Smith, John, 121 St. Paul street. See Card, page 167.

LUMBER MERCHANTS.

Sims & Coleman, corner St. Lewis and Bonsecours street.
Wright, Henry, Sanguinet, near Craig street.

MACHINISTS AND PRINTING PRESS MANUFACTURERS.

Arnault, J. M., Craig, opposite St. François Xavier street.
Walker, J. N., 191, Notre Dame street. See Card.

JAMES N. WALKER,

No. 191, NOTRE DAME STREET, MONTREAL,

MANUFATURES AND REPAIRS EVERY DESCRIPTION OF

BRASS AND IRON WORK,

MANUFACTURES all sizes of PRINTING PRESSES, of the most approved models, with the Furniture for ditto; and has certificates from the principal Printers in the Province of the good qualities of those heretofore sold by him. He is also the only maker in Canada of TIN SMITHS' MACHINES, as made by Peck & Co.

CARRIAGE AXLES of all sizes and patterns, and Machines of every description, made to order and at short notice.

MECHANICS' INSTITUTE.

(*Established* 1840.)

OFFICERS.

J. Redpath, *President.*
J. H. Herbert, 1*st Vice President.*
James Ferrier, 2*d Vice President.*
A. Cowan, *Treasurer.*
G. Hose, *Corresponding Secretary.*
John H. Isaacson, *Recording Secretary.*

COMMITTEE OF MANAGEMENT.

J. R. Bronsdon,	J. Gibson,
D. Brown,	J. Horner,
J. Cliff,	J. Holland,
J. Dillon,	James Roy,
J. Fletcher,	H. Taylor,
G. D. Gibb,	E. Wetenhall.

Commissioner's Street—Mullin's Buildings.

MERCANTILE LIBRARY ASSOCIATION

St. Joseph, near St. Paul Street.

J. O. Moffatt, *President.*
J. Armour, Jr., *Vice President.*
Thos. Lyman, *Corresponding Secretary.*
W. Newhouse, *Recording Secretary.*
J. Dease, *Treasurer.*

DIRECTORS.

J. H. Birss,	Joseph Patterson,
G. Moffatt, Jr.	R. M'Naught,
A. B. Steward,	A. Phillips,
Thos. Workman,	George Bent,
H. Wait,	H. M'Kinstry.

MERCHANT TAILORS.

Adams, Wm., 149, Notre Dame street. See Card, page 224.
Boulanget, J. C., 112, St. Paul street. See Card, page 225.
Cassidy, John, 185, Notre Dame street. See Card, p. 225.
Chevalier, R. C., 1, St. Vincent street. See Card, page 225.
Conlan, Andrew, St. François Xavier street. See Card, p. 226.
Cotterell, D., 218, St. Paul street. See Card, page 226.
Decousse, P. B., Place d'Armes, West side. See Card, p. 226.
Fleming James, 160, Notre Dame street. See Card, p. 227.
Gareau, Charles, 2, St. Jean Baptiste street. See Card, p. 227.
Gemmill, William, Place D'Armes. See Card, page 227.
Gibb & Co., 163, Notre Dame street.
Hamilton, John 127, Notre Dame street.
Kollmyer, J. S., 153 Notre Dame street.
Kearse, R. C., 220, St. Paul street. See Card, page 228.

M'Laren, Thos. St. François Xavier street. See Card, p. 228.
M'Lean, Robert, Place D'Armes. See Card, page 228.
M'Ewen, James, M'Gill street, near the Haymarket.
Mackay, Donald, 162, Notre Dame street. See Card, p. 229.
Muir, E., 141, Notre Dame street.
Morris, William, 135, Notre Dame street. See Card, p. 229.
Muir, William, St. François Xavier street. See Card, p. 229.
Slack, William, Senr., St. Mary, near St. Nicholas Tolentin street.
Slack, William, Jr., M'Gill, opposite Lemoine street. See Card, page 230.
Slack, Robert, St. Mary, near St. Nicholas Tolentin street.
Snaith, William, St. François Xavier, near Notre Dame st.
Stafford, J. Place D'Armes Hill. See Card, page 230.
Thompson, James, 16, St. François Xavier street. See Card, page 230.
Taaffe, J. Craig, near St. Charles Borromée street.

WILLIAM ADAMS,
MERCHANT TAILOR,
No. 149, Notre Dame Street,
OPPOSITE THE SEMINARY,
MONTREAL.

JOSEPH BOULANGET,

MERCHANT TAILOR,

No. 112, St. Paul Street,

MONTREAL.

A superior assortment of Gentlemen's Fancy Articles constantly on hand.

JOHN CASSIDY,

MERCHANT TAILOR,

No. 185, *Notre Dame Street, corner of St. Peter Street,*

Montreal.

REMI COURCELLES CHEVALIER,

Merchant Tailor,

No. 1, ST. VINCENT STREET,

MONTREAL.

A superior assortment of GENTLEMEN'S FANCY ARTICLES *always on hand.*

ANDREW CONLAN,

MERCHANT TAILOR,

No. 16, St. François Xavier Street,

OPPOSITE THE PEOPLE'S BANK,

Montreal.

Orders executed with elegance & despatch.

D. COTTERELL,

MERCHANT TAILOR,

No. 218, St. Paul Street,

MONTREAL.

Orders executed with neatness, accuracy and despatch.

P. B. DECOUSSE,

MERCHANT TAILOR,

Place d'Armes, West Side,

MONTREAL.

Has constantly on hand a selected assortment of
BROAD CLOTHS, CASSIMERES, VESTINGS, &c.

J. FLEMING,

TAILOR AND CLOTHIER,

160, NOTRE DAME STREET,

(Fourth door from St. François Xavier Street,)

MONTREAL.

From the practical experience J. F. has had both in London and Paris, he feels confident of giving satisfaction to those who may honour him with their support.

CHARLES GAREAU,

MERCHANT TAILOR,

No. 2, St. Jean Baptiste Street,

MONTREAL,

Keeps constantly on hand a general assortment of Broad Cloths, Cassimeres, Vestings, &c. &c.

WILLIAM GEMMILL,

MERCHANT TAILOR,

3, *Place d'Armes, East side,*

MONTREAL.

R. C. KEARSE,

MERCHANT TAILOR,

No. 220, St. Paul Street.

Montreal.

Has always on hand a choice selection of Broad Cloths, Cassimeres, and Vestings, which he will make to order in the latest London or New York styles, in both of which cities he has had extensive practicul experience.

THOMAS M'LAREN,

Merchant Tailor & Clothier,

No. 14, St. François Xavier Street,

OPPOSITE THE POST OFFICE,

Montreal,

Has constantly for Sale, a choice assortment of Ready Made Clothing, and Gentlemen's Fancy Articles at the most reasonable rates.

ROBERT M'LEAN,

MERCHANT TAILOR,

Place d'Armes, North side,

Has constantly on hand a select assortment of Broad Cloths, Cassimeres, Vestings, &c. Orders executed with elegance and dispatch.

DONALD MACKAY,

MERCHANT TAILOR,

NO. 102, NOTRE DAME STREET,

Montreal,

KEEPS constantly on hand a superior Stock of CLOTHS, CASSIMERES, VESTINGS, &c.; and is prepared to execute all orders with elegance and despatch.

W. MORRIS,

Merchant Tailor & Habit Maker,

No. 135, NOTRE DAME STREET,

MONTREAL.

WILLIAM MUIR,

(Late of E. Muir & Son,)

TAILOR AND CLOTHIER,

St. François Xavier Street,

NEARLY OPPOSITE THE POST OFFICE,

MONTREAL.

Every description of Clothing executed in a style equal to that of any in the city.

WILLIAM SLACK,

TAILOR & CLOTHIER,

M'Gill Street,

OPPOSITE LEMOINE STREET,

MONTREAL.

An assortment of Ready-made Clothing, Drawers, Shirts, Stocks, Cravats, Gloves, Braces, &c. constantly on hand.

J. STAFFORD,

MERCHANT TAILOR,

Respectfully informs his Friends and the Public, that he has Removed to Watson's buildings,

PLACE D'ARMES HILL,

WHERE HE WILL KEEP

A GENERAL ASSORTMENT IN HIS LINE,

And hopes by a strict attention to business, with moderate charges, to obtain patronage.

JAMES THOMPSON,

MERCHANT TAILOR,

No. 16, St. François Xavier Street,

MONTREAL,

KEEPS CONSTANTLY ON HAND A CHOICE ASSORTMENT OF

Cloths, Cassimeres, Vestings, &c.

Country orders carefully and punctually attended to.

MIDWIVES.

Buchanan, Mrs., corner Cote and Vitré streets.
Livie, Mrs. Lagauchetière, near Salaberry street.
Robertson, Mrs., St. Mary street, opposite Molson's Brewery.
Stewart, Mrs., Recollet, near M'Gill street.
Sutherland, Mrs., St. Bernard, near Bleury street.

MILLINERS AND DRESS MAKERS.

Davis, Miss A. J., St. Lawrence, near Dorchester street.
Dillon, Mrs. J., 159, Notre Dame street. See Card.
Doherty, Mrs. A. J., St. Lawrence, near Craig street.
Hall, Mrs. M., 106, Notre Dame street.
M'Clean, Mrs. and Clapperton, Miss, Craig, near St. Urbain street.
M'Donald, Mrs. G., 213, St. Paul street, corner Exchange Court.
Major, Miss M., Place D'Armes. See Card, page 232.
Miller, Miss, 111, Notre Dame street.
Prowse, Mrs. J., corner St. Maurice and St. Henry streets.
Ward, Mrs. L., Champ de Mars, near Lacroix street.
White, Misses, corner St. John and Hospital streets.

MRS. J. DILLON,
Milliner and Dress Maker,
No. 159, NOTRE DAME STREET.
A CHOICE AND FASHIONABLE ASSORTMENT OF
MILLINERY AND STAPLE GOODS,
AT MODERATE PRICES.

MISS M. MAJOR,

Milliner, Dress-Maker,

AND IMPORTER OF FANCY GOODS,

Place d'Armes, opposite the French Cathedral,

MONTREAL.

MONTREAL LIBRARY.

A. F. Holmes, M.D., *President.*
John Try, *Vice President.*
William Lunn, *Vice President.*
Frederick Griffin, *Vice President.*
J. J. Day, *Vice President.*
H. O. Andrews, *Vice President.*
William Lunn, *Treasurer.*
J. J. Day, *Secretary.*
D. M. Ross, *Librarian.*

MUSICAL INSTRUMENT MAKERS, ORGAN BUILDERS, &c.

Dennis, William, corner St. Dominiqe and Dorchester streets. See Card, page 233.

Herbert, J. W., & Co., 110, Notre Dame street. See Card, page 233.

Mead, Brothers & Co., St. Gabriel street. See Card, p. 233.

Warren, Samuel R., Dorchester, near St. Constant street. See Card, page 234.

M'Callum, John, St. Joseph, near Inspector street.

WILLIAM DENNIS,

Organ Builder & Piano Forte Maker,

CORNER OF

DORCHESTER AND ST. DOMINIQUE STREETS,

Near the English Hospital.

MONTREAL.

Organs and Piano Fortes, of every description, Repaired, Cleaned, and Tuned, in Town and Country.

J. W. HERBERT & CO.

Golden Lyre, Nun's Buildings, Notre Dame Street,

PIANO FORTE AND MUSIC WAREHOUSE.

AGENTS FOR J. F. MYERS, LONDON, PATENTEE OF THE

ÆOLOPHON,

An instrument combining the portability of the Piano Forte with the tones and power of the Organ. Prospectuses, Testimonials, &c. Also, a sample one, may be seen at the Store of J. W. H. & Co.

J. W. H. & Co. beg to inform the public that their Agent is constantly engaged collecting every new and popular Musical Production, and no opportunity is lost of conveying the novelties of the London Season to Montreal.

MEAD, BROTHERS & Co.

Piano Forte Manufacturers,

AND IMPORTERS OF

EUROPEAN MUSIC & MUSICAL INSTRUMENTS,

OF EVERY DESCRIPTION,

STRINGS, REEDS, &c. &c.

St. Gabriel Street, opposite the Champ de Mars,

MONTREAL.

PIANO FORTES TUNED.

SAMUEL R. WARREN,

MANUFACTURER OF

ORGANS & PIANO FORTES,

Next door to the English Hospital,

DORCHESTER STREET, MONTREAL.

ORGANS TUNED & REPAIRED.

Facteur d'Orgues et de Forte Piano, à la porte voisine de l'Hopital Anglaise, Rue Dorchester, Montréal.

Il Repare et accorde les Orges et les Piano.

NAIL MANUFACTURERS.

Miller, William, & Co., 126 St. Paul street.
Wragg, T. B., & Co., office, Exchange Court, St. Paul street.
Bigelow, Thomas, St. Catherine, near Edward street.

NATURAL HISTORY SOCIETY.

William Badgley, *President and Chairman of Council.*
Rev. H. Esson, 1*st Vice President.*
Jas. Crawford, M.D., 2*d Vice President.*
Dr. Belin, M.D., 3*d Vice President.*
Robert Mackay, *Recording Secretary.*
John T. Brondgeest, *Corresponding Secretary.*
John Glass, *Treasurer.*

NEWSPAPERS AND PERIODICALS.

Aurore des Canadas, (French,) tri-weekly, F. Cinq Mars, St. Amable lane.

Baptist Register, (Baptist,) R. Campbell, (semi-monthly,) St. Joseph street, near Place d'Armes.

Christian Mirror, semi-monthly, J. E. L. Miller, Great St. James street.

Commercial Messenger, tri-weekly, Lovell & Gibson, St. Nicholasstreet.

Courier, daily, tri-weekly, and weekly, John Aikman, St. François Xavier, near Notre Dame street.

Encyclopæda Canadien, (French,) monthly, M. Bibaud, St. Nicholas street.

Gazatte, daily and tri-weekly, Armour & Ramsay, 126 St. Paul street.

Harbinger, (Congregational,) Lovell & Gibson, printers, St. Nicholas street.

Herald, daily, tri-weekly, and weekly, Robert Weir, Jun., St. Gabriel street.

La Minerve, (French,) tri and semi-weekly, L. Duvernay, St. Vincent street.

Literary Garland, monthly, Lovell & Gibson, St. Nicholas st.

Mélanges Religieux, monthly, (French Roman Catholic,) J. Plinguet, St. Denis, near St. Catherine street.

Royal Standard, weekly, R. Campbell, St. Joseph street, near Place d'Armes.

Temperance Advocate, monthly, J. C. Becket, 204 St. Paul street.

Times, daily and tri-weekly, H. Perkins, corner St. Paul and St. Gabriel streets.

Transcript, tri-weekly and weekly, D. M'Donald, Hospital st.

NOTARIES PUBLIC.

Belle, Joseph, St. Lambert, near Notre Dame street.

Bedouin, Thos., 31, St. Gabriel street.

Beaudry, P., Visitation, near St. Mary street.

Cadieux, G. H., 204, Notre Dame street.

Desève, Charles, Vitré street.

Doucet, N. B., Great St. James street.

Brault, Charles A., St. Joseph, near M'Gill street.

Gibb, J. J., Little St. James, near Place D'Armes.

Gauthier, A., St. Lawrence, near Vitré street.

Griffin, Henry, St. James Place, Little St. James street.

Guy, Etienne, 109, Notre Dame street.

Guy, Louis, off St. Lewis street, near Berry lane.

Guy, P. M., Craig street.
Jobin, J. H., 83, St. Paul street.
Lacombe, P., St. Urbain street.
Labadie, J. A., Little St. James street.
Lamothe, P., 164, Notre Dame street.
Lappare, H., 7, St. Vincent street.
Martin, L. S., 207, Notre Dame street.
Papineau, D. E., corner Little St. James and St. Lambert sts.
Pelletier, A., 20, St. Vincent street.
Pelletier, G., St. Antoine street.
Pelton, T. J., St. François Xavier, near St. Paul street.
Terroux, Charles A., Campeau, near Champ de Mars street.
Truteau, Z. J., Sanguinet, above Mignonne street.
Weeks, George, St. Louis, near St. Denis street.
Weilbrenner, P. Lagauchetiére, near St. Lawrence street.
Vallée, T. D., Vallée, near St. Philip street.
Solomons, Myer, Little St. James, near Place d'Arms.
Ross, William, St. François Xavier, near St. Paul street.
Roy, Joseph, St. Lawrence, near Vitré street.

NURSERY AND SEEDSMAN.

Shepherd, George, 11 St. Lawrence, near Craig street. See Card.

GEORGE SHEPHERD,
Nursery and Seedsman,
IMPORTER OF
BRITISH & AMERICAN SEEDS,
No. 11, Main Street, St. Lawrence Suburbs.

A choice collection of Green House Plants, Garden Seeds, Bulbous Flower Roots, Herbaceous Plants, Shrubs, Fruit and Ormental Trees, &c. &c.—WHOLESALE AND RETAIL.

OIL CLOTH MANUFACTURER.

Laflamme, M. A., M'Gill, near Great St. James street.

OPTICIAN.

Prince, A., 115 Notre Dame street.

PAINT, OIL, AND GLASS, &c.

Atwater, Edwin, 193 St. Paul street. See Card.
Corse, R. & H., 205 St. Paul street.
Griffith, John, 147 St. Paul street. See Card, page 167
Hutchins, H., 93 Notre Dame street.

E. ATWATER,

IMPORTER OF AND DEALER IN

Paints, Oils, Varnishes, Glass,

&c. &c.

NO. 193, ST. PAUL STREET,

MONTREAL.

A complete assortment of Painters' Materials constantly on hand.

PAINTERS, (*Coach, House, Sign and Ornamental.*)

Atkinson, John, 12 St. Paul street.
Archer & Liston, Craig street, near the Hay Market.
Hardie, William, College, near Inspector street.
M'Nider, A., Craig, near the Hay Market.
Moss, Henry, corner St. Urbain and Dorchester streets. See Card, page 238.
Treverton, W. & J., Sanguinet, near Craig street.
Swale, William, St. Lawrence, near Dorchester street.

HENRY MOSS,

Coach, House, Sign & Ornamental

PAINTER,

CORNER OF DORCHESTER & ST. URBAIN STREETS,

Montreal.

Glazing done in the neatest manner at short notice.

PAPER WAREHOUSES.

Fleming, James, 142 St. Paul street.

Miller, William, & Co., Jacques Cartier Paper Mills, 168 St. Paul street.

Perkins, R. H., & Co., (Stanstead Paper Mills,) 226 St. Paul street.

PAWNBROKERS.

Macdonald, G., St. Mary street, near Hume's buildings.

Moss, L., & Co., 58, Notre Dame street. See Card.

L. MOSS & Co.

PAWNBROKERS,

AND

General Salesmen,

No. 58, Notre Dame Street.

Opposite the Commissariat Office.

Liberal advances made on all descriptions of Valuable Property, at a moderate rate.

PHYSICIANS AND SURGEONS.

Arnoldi, D., St. Charles Borromée, near Craig street.
Arnoldi, F. T. C., M. D., 14 St. Jean Baptiste street.
Berthelet, B., M. D., 171 Notre Dame street.
Bibaud, Craig street, near the Hay Market.
Carter, C., 18 St. Jean Baptiste street.
Crawford, James, M. D., Little St. James street, near Place d'Armes.
Beaubien, P., M. D., corner St. François Xavier & Craig sts.
Brusseau, D. P., Craig street.
Bruneau, O. T., Craig, near Coté street.
Campbell, G. W., M. D., Great St. James, near Bleury st.
Campbell, C. A., Place d'Armes, north side.
Charlebois, B., St. Joseph, near M'Gill street.
Cushing, F., M. D., St. Peter, near Notre Dame street.
Fisher, Arthur, M. D., 20 St. Gabriel street.
Fraser, W., M. D., M'Gill, near Lemoine street.
Hall, Archibald, M. D., corner Great St. James and St. François Xavier streets.
Holmes, A. F., M. D., Great St. James, near M'Gill street.
Kimber, R. J., M. D., St. James Place, Little St. James st.
Lebourdais, M'Gill, near Notre Dame street.
Logan, D., M. D., St. François Xavier, near Notre Dame st.
M'Culloch, Michael, 11 St. Gabriel street.
M'Nider, William, M. D., Craig, near the Hay Market.
M'Gale, B., St. Lawrence, near Craig street.
Meilleur, J. B., M. D., Little St. James, near St. Lambert st.
Mount, E., Craig street.
Munroe, junr., College, near Inspector street.
Nelson, Wolfred, M. D., corner Little St. James street, and St. Lawrence hill.
O'Doherty, 93 St. Paul street.
Perrault, J. A., corner Craig and St. Gabriel streets.
Picault, P. E., St. Lawrence, near Craig street.
Regnault, C. A., corner Craig and St. Lawrence streets.

Richelieu, J., St. Mary, near Visitation street.
Robertson, W., M. D., Great St. James, near St. Francois Xavier street.
Robinson, S., 182 Notre Dame street.
Sewell, S. C., M. D., 22 St. Gabriel street.
Scott, A., Fortification lane, near St. Lawrence hill.
Smith, W. P., St. Lawrence, near Craig street.
Spooner, W., M. D., Craig, near Bleury street.
Tavernier, Little St. James, near St. Lambert street.
Trestler, J. B., M. D., corner Little St. James and St. Gabriel streets.
Waller, S., St. Mary, near Campeau street.

MEDICAL BOARD FOR THE EXAMINATION OF CANDIDATES FOR LICENSE TO PRACTICE PHYSIC, &c., WITHIN THE PROVINCE.

W. Robertson, M. D.
A. F. Holmes, M. D.
James Crawford, M. D.
J. B. C. Trestler, M. D.
A. Hall, M. D.
P. C. Leodle.
O. P. Bruneau.
W. Belin.
T. Quesnel.
F. T. C. Arnoldi, M. D.
S. C. Sewell, M. D.

G. W. Campbell, M. D., *Secretary.*

POLICE ESTABLISHMENT.

Commissioner of Police, W. Ermatinger.
Inspector of Police, Alexr. Comeau,

CHIEF CONSTABLES.

Jas. Smith, Hypolite Jerimée, and Thos. Fitzpatrick.

CONSTABLES.

Thomas Adams, James O'Neil, and John Dredge.

MOUNTED POLICE.

Pierre Blanchard and Joseph Milliau.
52 Sub Constables.
Commissioners' Office, Old Government House, Notre Dame st.
Inspector's Office, at Water Works, 28 Notre Dame street.
East Station House, St. Mary, corner Salaberry street.
Centre Station, 76 St. Paul st., foot of New Market.
West Station, 2 St. Joseph, near M'Gill street.
Two Officers in charge of each Station.

POST OFFICE.

J. Porteous, *Post Master.*

ARRIVAL AND DEPARTURE OF THE PRINCIPAL MAILS.

For Halifax, St. John, N.B., &c.—Arrive, Tuesdays and Fridays. Depart, Thursdays and Saturdays, at 5, P.M.

Quebec, &c.—Arrive, every morning, except Monday. Depart, every afternoon except Sunday, at 5½, P.M.

Upper Canada.—Arrive every afternoon. Depart, every morning except Sunday, at 7, A.M., and on Saturday evening, at 7 o'clock.

Ottawa Route.—Arrive, Tuesdays, Thursdays, and Saturdays, in the afternoon. Depart, Mondays, Wednesdays, and Fridays, at 9, A.M.

United States, *via* Laprairie, St. Johns, &c. Arrive every morning except Monday. Depart every morning except Sunday, at 8¼. A.M.

PRINTING OFFICES.

Armour & Ramsay, 126 St. Paul street.
Aikman, Jo[illegible] François Xavier, near Notre Dame street.
Becket, J. C., 204 St. Paul street.
Campbell, Rollo, St. Joseph street, near Place d'Armes.
Cinq Mars, F., St. Amable lane.
Duvernay, L., St. Vincent street.
Lovell & Gibson, St. Nicholas street.
M'Donald, D., Hospital street.
Miller, J. E. L., Great St. James street.
Plinguet, J. A., corner St. Denis and Mignonne streets.
Perrault, Louis, St. Thérèse street.
Starke, James, & Co., St. Thérèse street.
Weir, Robert, jun., St. Gabriel street.

PROVISION MERCHANTS.

Eager, W. L., & Co., M'Gill, near College street.
Fraser, William, Commissioner street, near the New Market.
Gilbert, M. H., Grey Nun, near Common street.

Gunn, William, Common, near Grey Nun street.
Hall & Tilton, 219 St. Paul street.
Latham, Richard, St. François Xavier street.
Ruston, R., Commissioner street.
Ruston, Thomas, M'Gill, opposite Commissioner street.
Turcotte & Beriau, corner Commissioner and St. François Xavier streets.
Vallée & Boyer, Custom House square.

PUBLIC OFFICES.

Office of Adjutant General of the Forces, (Col. Eden, C. B.) Champ de Mars, near Sanguinet street.
Office of Adjutant General of Militia, (Lieut. Col. Gugy,) 62 Notre Dame street.
Office of Barrack Master, (W. H. Gray,) Perthius, near Lacroix street.
Office of City Surveyor, (J. Ostell,) City Hall, Notre Dame st.
Office of City Treasurer (A. Ross,) City Hall, Notre Dame st.
Office of Clerk of the Peace, (A. M. Delisle,) Court House, Notre Dame street.
Office of the Collector of Customs, (W. Hall,) at the Custom House, St. Paul street.
Office of Commissary General, (Sir R. I. Routh,) 53 Notre Dame street.
Office of Commissioners of Inquiry into the Seigniorial Tenure, 62 Notre Dame street.
Office of Commissioner of Police, (W. Ermatinger,) 62 Notre Dame street.
Office of the Commissioners for Improving the Harbour of Montreal, Commissioner street, near Custom House square.
Office of Coroner of the District (Joseph Jones,) City Bank buildings, St. Paul street.
Office of District and Division Court, (W. H. Brehaut, Clerk,) Court House, Notre Dame street.
Office of District Inspector, (D. S. Stewart,) St. François Xavier, opposite St. Sacrament street.

Office of Engineer Department, (Col. Oldfield,) 24 Notre Dame street.

Office for Emigrants, (James Allison, Agent,) over St. Anne Market.

Office of Harbour Master, (Edward Armstrong,) Commissioner street, near Custom House square.

Office of Inspector of Police, (A. Comeau,) 28 Notre Dame st.

Office of Inspection of Pot and Pearl Ashes, (E. M. Leprohon, John Dyde, and Edward Major,) College, near M'Gill st.

Office of the Mayor of the City, (Hon. P. M'Gill,) City Hall, Notre Dame street.

Office of the Prothonotary, (Monk & Morrogh,) Court House, Notre Dame street.

Office of the Registrar, (E. Dowling,) Little St. James, near St. Lambert street.

Office of the Sheriff, (Boston & Coffin,) Court House, Notre Dame street.

Office of the Town Major, (C. MacDonald,) St. Louis, near Sanguinet street.

Office of the Trinity House, (R. Armour, Master,) Commissioner street, near Custom House square.

Office of the Turnpike Trustees, St. Jean Baptiste, near Notre Dame street.

Office of the Wharfinger, (John Brown,) Commissioner st., near Custom House square.

Post Office, (Jas. Porteous, P. M.) St. François Xavier, near Notre Dame street.

Rates and Fares of Cabs, Caleshes, Carts, &c.

FROM—TO And vice versa	COACHES Drawn by two horses.								CABS.								CALESHES.							
	One person		Two persons.		Three persons.		Each additional person		One person.		Two persons.		Three persons		Each ad. person.		One person.		Two persons		Three persons.		Each ad. person.	
	s	d	s	d	s	d	s	d	s	d	s	d	s	d	s	d	s	d	s	d	s	d	s	d
Steamboat Landing to any place within																								
First Division, - - -	1	3	2	0	2	6	0	6	0	10	1	3	1	8	0	4	0	7½	1	0	1	3	0	3
Second Division, - -	1	10	2	6	3	0	0	6	1	0	1	6	1	10	0	4	0	10	1	2	1	6	"	3
Third Division, - - -	2	6	3	0	3	6	0	6	1	3	1	9	2	0	0	4	1	0	1	4	2	0	"	3
Any of the Stands to any place within																								
First Division, - - -	1	3	2	0	2	6	0	6	0	7½	0	10	1	2	0	4	0	6	0	9	1	0	0	3
Second Division, - -	1	10	2	6	3	0	0	6	0	10	1	0	1	6	0	4	0	9	1	0	1	3	"	3
Third Division, - - -	2	6	3	0	3	6	0	6	1	3	1	6	1	10	0	4	1	0	1	3	1	6	"	3
By the Hour, - -	5s for the first, and 3s 9d each subsequent hour.								2s for the first, and 1s 6d each subsequent hour.								1s 8d for the first, and 1s 3d each subsequent hour							

CARTAGE.	From any of the Harbor Wharves (& vice versa) to any place within the					
	1st D.		2d D.		3d D.	
Goods not hereinafter mentioned,—for each load not exceeding 15 cwt.....	s.	d.	s.	d.	s.	d.
	0	6	0	9	1	0
Do. 15 to 20 cwt.....	0	9	1	0	1	3
Do. 20 cwt & upward	1	0	1	3	1	6
100 bushels of Salt....	2	9	3	4	4	0
100 bushels of Grain.	2	6	3	0	3	6
C. of Wood, off rafts.	1	9	2	6	3	4
Do. do. out of boats	1	3	1	8	2	3
Boards, per 100 pcs. (1 in. thick, 12 ft. long)	2	6	3	0	3	6
Do. 2 inch Plank.....	4	6	5	6	6	6
Do. 3 inch do	6	0	7	0	8	0
Coals, per chaldron...	1	8	2	0	3	0

From any of the Harbor Wharves at any place in the First Division, to the Canal within the City limits—

	s.	d.
For each load not exceeding 15 cwt.	0	10
Do. do. from 15 to 20 cwt.....	1	0
Do. do. 20 cwt. and upwards,.	1	3

FIRE-WOOD.		
From Canal (and vice versa) to any place in		
St. Ann Suburbs,.....	1	3
St. Joseph Suburbs,.....	1	9
St. Antoine Suburbs,.....	2	0
St. Lawrence Suburbs, west of St. Lawrence Street,...	2	6
St. Lawrence Sub. N. E. of & including St. Lewis St.	3	0
Quebec Sub. as far as Vic. R.	3	6
Do. beyond do.	4	0
Within the limits of the 1st Div. west of St. Joseph St.	2	0
Do. N. E. of St. Joseph St.	2	6
ASHES.		
From Canal to Insp. Store, for each load of 3 barrels,	0	9
Insp. Store to Wharves, do.	0	7½
PORK AND BEEF.		
From Canal or Wharves to any place in 1st Div. (and v. v.) each load of 4 brls.	0	7½
FLOUR.		
From Can. to Har. Wharves, or any place in 1st Div. (& v. v.) each load of 5 brls.,	0	9

DIVISIONS REFERRED TO IN THE ABOVE TABLES.

First Division.—That portion between Prince Street, Saint Ann Suburbs, thence by a direct line to the St. Antoine Bridge, thence along Craig and St. Lewis Streets to Lacroix Street, and thence downwards to the River.

Second.—That portion of the City bounded by the boundary of the above described First Division and M'Cord Street, Mountain Street as far as its junction with St. Antoine Street, and thence by a straight line to the junction of St. Catherine and Alexander Streets, thence along St. Catherine Street to Victoria Road, and thence down to the River.

Third.—That portion of the City beyond the last described Division and within the City limits.

SADDLERS AND HARNESS MAKERS.

Martell, Joseph, 72, St. Paul street.
Morris, Robert, 135, Notre Dame street.
Stethem, W. G., corner M'Gill and Lemoine streets.
Woods, R., 67, St. Paul street.
Robinson, J. & W., M'Gill, near Lemoine street.
Irwin, Mrs., M'Gill near Lemoine street.

SMITHS, BLACK AND WHITE, HORSE SHOERS, &c.

Bertram, Alexander, horse shoer, Dalhousie square.
Cauthers, Samuel, horse shoer and jobbing smith, corner M'Gill and Recollet streets.
Curran, B. & J., horse shoers, M'Gill, near College street.
Cooke, E., & Co., black and white smiths, St. Joseph, near M'Gill street.
Hogarth, John, horse shoer, St. Mary, near Visitation street.
Palmer, A., ship smith, William, near Grey Nun street.
Perry, G. & J., black and white smiths, St. Urbain, near Craig street.
Spears, James, horse shoer, St. Lawrence, near Vitré street.
Sutherland, Burnet & Co., black and white smiths, Chenneville, near Vitré street.

SOCIETIES, RELIGIOUS, NATIONAL AND BENEVOLENT.

MONTREAL AUXILIARY BIBLE SOCIETY.

Hon. P. M'Gill, *President.*
John Mathewson, *Treasurer.*
Rev. H. Wilkes, *Corresponding Secretary.*
Jas. R. Orr, *Recording Secretary.*
James Milne, *General Agent and Depository.*

CANADA SUNDAY SCHOOL UNION.

J. H. Maitland, *President.*
James Court, *Treasurer.*
Rev. H. O. Crofts, *Corresponding Secretary.*
J. C. Becket, *Recording Secretary.*
James Milne, *Depository.*

MONTREAL RELIGIOUS TRACT SOCIETY.

Henry Vennor, *Treasurer.*
Rev. J. Girdwood, *Corresponding Secretary.*
James Milne, *Recording Secretary & Depositary.*

MONTREAL TEMPERANCE SOCIETY.

John Dougall, *President.*
Rev. W. Taylor, Rev. H. O. Croft, J. E. Mills, } *Vice Presidents.*
Jas. R. Orr, *Treasurer.*
James Court, *Corresponding Secretary.*
R. D. Wadsworth, *Recording Secretary & Agent.*

ST. GEORGE'S SOCIETY.

William Badgley, *President.*
James Knapp, *Treasurer.*
Chas. Lindsay, *Secretary.*

ST. ANDREW'S SOCIETY.

Hon. Peter M'Gill, *President.*
Charles Tait, *Treasurer.*
Robert Mackay, *Secretary.*

ST. PATRICK'S SOCIETY.

Benjamin Holmes, *President.*
Thos. White, *Treasurer.*
J. Woodhouse, *Secretary.*

GERMAN SOCIETY.

Dr. Arnoldi, Senr., *President.*
Ernest Idler, *Treasurer.*
L. Haldimand, *Secretary.*

LADIES' BENEVOLENT SOCIETY.

Mrs. Robertson and Mrs. Ogden, *Directresses.*
Dr. Patterson, *Superintendant.*

STAGE OFFICES.

Albany Stage Office via Burlington, daily in winter, Duclos' Hotel, M'Gill street.

Upper Canada Stage Office, daily, (A. Whipple, Agent,) M'Gill street.

Quebec Stage Office, (red line,) tri-weekly in winter, Wm. Robinson, corner Water and Bonsecours streets.

Quebec Stage Office, (green line,) tri-weekly in winter, F. Benoit, Capital street.

STOCK MANUFACTURER.

Thompson, Robert, Notre Dame street. See Card.

ROBERT THOMPSON'S

STOCK AND READY MADE LINEN ESTABLISHMENT,

No. 122½, Notre Dame Street,

OPPOSITE THE ENGLISH CHURCH.

All kinds of Linen, Cotton, and Flannel Shirts made to order

TALLOW CHANDLERS.

Hume, A., St. Tolentin, near St. Mary street.

Kirk, A., Gain, near St. Mary street.

M'Gill, Roger, St. Charles Borromée, near Dorchester street.

Mathewson, John, St. Joseph, near St. Henry street.

Megorian, James, St. Lawrence, near Lagauchetière street.

Steen, William, corner St. Joseph and Chabelloiz streets.

TIN PLATE WORKERS.

Asselin, J. B., & Co., 222 St. Paul st. See Card, page 248.

Durocher, Thos., St. Lawrence, near Craig street.

George, John, 187 Notre Dame street.

Gillespie, James, corner Craig and St. Charles Borromée sts.

Harrison, John, 236 St. Paul street. See Card, page 248.

Prowse, Geo., St. Mary, near Campeau street.

J. B. ASSELIN & Co.

MANUFACTURERS OF

Tin and Sheet Iron Wares,

CORNER OF

ST. PAUL AND ST. PETER STREETS,

MONTREAL.

JOHN HARRISON,

MANUFACTURER OF AND WHOLESALE DEALER IN

TIN AND SHEET IRON WARES, &c.

No. 236, St. Paul Street,

MONTREAL.

TOLLS, RATES AND WHARFAGE DUES

TO BE LEVIED IN THE

HARBOUR OF MONTREAL,

BY VIRTUE OF THE ORDINANCE, 4 VICTORIA, c. 12.

On Vessels from Sea and River Craft, per ton of their burthen by register, for each day they remain in Port, including the days of arrival and departure, ...	0	0¼
On Steamboats, per ton burthen, do do	0	0½
On Barges belonging to Steamboats, per ton burthen do do	0	0½

On Barges from Upper Canada and Durham Boats if decked, do do	2	0
On Barges From Upper Canada and Durham Boats, if undecked, do do	1	0
On Boats employed in carrying Wood, do do	1	0
On Bateaux, do do	1	0
On Steam Ferry per ton burthen, do do	0	0½

DESCRIPTION.	*Landed.*		*Shipped.*	
	s.	*d.*	*s.*	*d.*
Apples, per tierce,	0	1½	0	3
Do. per barrel,	0	½	0	1
Do. per bag,	0	0¼	0	0½
Ashes, per barrel,	0	1½	0	3
Bark, per cord,	0	3	0	0
Beef, per tierce	0	1½	0	3
Do. per barrel,	0	1	0	2
Do. per keg or kit,	0	0½	0	1
Biscuit, per cwt.,	0	0½	0	1
Boards, per 100 pieces,	0	3	0	6
Bricks, per 1000,	1	0	0	6
Butter, per tierce,	0	1½	0	3
Do. per barrel,	0	1	0	2
Do. per keg or kit,	0	0½	0	1
Calves, per head,	0	1	0	1
Cattle, Neat, per head,	0	2	0	2
Cheese, per tierce,	0	1½	0	3
Do. per barrel,	0	1	0	2
Do. per keg or kit,	0	0½	0	1
Cinders, per chaldron,	0	6	0	3
Coals, per chaldron,	0	6	0	3
Coke, per chaldron,	0	6	0	3
Coffee, in packages of 300 lbs. gross, and under, for each,	0	2	0	1
Do. over 300 lbs., and under 1200 lbs.,	0	4	0	2
Do. 1200 lbs. and upward,	0	6	1	3
Deals, three inches thick, and under, per 100 pieces,	0	8	1	4
Deal ends, per 100 pieces,	0	3	0	6

DESCRIPTION.	Landed		Shipped.	
	s.	d.	s.	d.
Fish, per cwt.,	0	0½	0	0¼
Do. per hogshead,	0	4	0	2
Do. per tierce,	0	2	0	1
Do. per barrel,	0	1	0	0½
Do. per keg or kit,	0	0½	0	0¼
Flax, per ton,	1	6	1	6
Flour, per tierce,	0	1½	0	3
Do. per barrel,	0	0½	0	1
Do. per bag,	0	0¼	0	0½
Grain, per 100 minots,	0	6	1	0
Do. per tierce,	0	1½	0	3
Do. per barrel,	0	0½	0	1
Hay, per 100 bundles,	0	6	0	0
Handspikes, per 100 pieces,	0	5	0	10
Hemp, per ton,	1	6	1	6
Hogs, per head,	0	1	0	1
Honey, per tierce,	0	1½	0	3
Do. per barrel,	0	1	0	2
Do. per keg or kit,	0	0½	0	1
Horses, per head,	0	2	0	2
Iron, bar or pig, per ton,	0	10	0	5
Lard, per tierce,	0	1½	0	3
Do. per barrel,	0	1	0	2
Do. per keg or kit,	0	0½	0	1
Leather in rolls, of 112 lbs. and under, for each,	0	1	0	0½
Do. 112 lbs. and upwards,	0	2	0	1
Lime, per barrique,	0	0½	0	0½
Molasses, per puncheon,	0	6	0	3
Do. per hogshead,	0	3	0	1½
Do. per barrel or qr. cask,	0	1½	0	0¾
Meal, per tierce,	0	1½	0	3
Do. per barrel,	0	0½	0	1
Do. per half barrel or bag,	0	0¼	0	0½
Oats, per 100 minots,	0	3	0	6
Oars, per 100 pieces,	0	6	1	0
Oil, Fish, per puncheon,	0	6	0	3

DESCRIPTION.	Landed. s.	Landed. d.	Shipped. s.	Shipped. d.
Oil, Fish, per hogshead,	0	3	0	1½
Do. per barrel,	0	1½	0	0¾
Onions, per tierce,	0	1½	0	3
Do. per barrel,	0	0¾	0	1
Do. per half barrel or bag,	0	0¼	0	0½
Packs, pipe or pun., per each,	0	0½	0	1
Pitch, per barrel or package,	0	1	0	0½
Planks, two inches thick and under, per 100 pieces,	0	5	0	10
Pork, per tierce,	0	1½	0	3
Do. per barrel,	0	1	0	2
Do. per keg or kit,	0	0½	0	1
Rice, per tierce,	0	1½	0	3
Do. per barrel,	0	1	0	2
Do. per keg or kit,	0	0½	0	1
Rosin, per barrel or package,	0	1	0	½
Salt, per 100 minots,	0	6	0	3
Do. fine per bag,	0	2	0	1
Sand, per barrique,	0	0½	0	0½
Seed, per 100 minots,	0	6	1	0
Do. per tierce,	0	1½	0	3
Do. per barrel or box,	0	0½	0	1
Sheep, per head,	0	1	0	1
Snuff, in packages of 300 lbs., gross and under, for each,	0	2	0	1
Do. over 300 lbs. and under 1200 lbs.	0	4	0	2
Do. 1200 lbs. and upwards,	0	6	0	3
Spirits, per pipe, butt or puncheon,	0	6	0	3
Do. per hogshead,	0	3	0	1½
Do. per qr. cask or barrel,	0	1½	0	0¾
Spirits, in cases of three dozen and under, for each,	0	1	0	0½
Do. over 3 and under 6 dozen,	0	2	0	1
Do. 6 dozen and upwards,	0	3	0	1½
Staves, standard and heading, per 1000 pieces	2	0	4	0
Do. puncheon and heading, per 1000 pieces,	0	8	1	4

DESCRIPTION.	Landed.		Shipped.	
	s.	d.	s.	d.
Staves, barrel and heading, per 1000 pieces.....	0	6	1	0
Stores, Government, per ton,.....	0	6	0	0
Stones, undressed, per toise,.....	0	0	1	0
Do. dressed, per 100 running feet,.....	0	0	0	6
Sugar in packages, of 300 lbs., gross, and under, for each,.....	0	2	0	1
Do. over 300 lbs. and under 1200 lbs.,.....	0	4	0	2
Do. 1200 lbs. and upwards,.....	0	6	0	3
Tar, per barrel or package,.....	0	1	0	0½
Teas, in packages of 20 lbs. gross, and under, for each,.....	0	0½	0	0¼
Do. over 20, and under 60 lbs.,.....	0	1	0	0½
Do. 60 lbs. and upwards,.....	0	2	0	1
Timber, per ton,.....	0	1½	0	3
Tobacco in packages of 300 lbs. gross, and under, for each,.....	0	2	0	1
Do. over 300 lbs., and under 1200 lbs.,.....	0	4	0	2
Do. 1200 lbs., and upwards,.....	0	6	0	3
Tongues, per tierce,.....	0	1½	0	3
Do. per barrel,.....	0	1	0	2
Do. per keg or kit,.....	0	0½	0	1
Turpentine, per barrel or package,.....	0	1	0	0½
Wax, Bees, per tierce,.....	0	1½	0	3
Do. per barrel,.....	0	1	0	2
Do. per keg or kit,.....	0	0½	0	1
Wheat, per 100 minots,.....	0	9	1	6
Wine, per pipe, butt or puncheon,.....	0	6	0	3
Do. per hogshead,.....	0	3	0	1½
Do. per qr. cask or barrel,.....	0	1½	0	0¾
Do. in cases of 3 dozen, under for each,....	0	1	0	0½
Do. over 3 dozen and under 6 dozen,.....	0	2	0	1
Do. 6 dozen and upwards,.....	0	3	0	1½
Wood, Fire, per cord,.....	0	3	0	0

DESCRIPTION.	Landed. s.	Landed. d.	Shipped. s.	Shipped. d.
On Goods landed from Vessels from Sea, or the Lighters thereof, or imported from the States by inland navigation, subject to *ad valorem* duty, and not otherwise enumerated in this Tariff, for every £100 of the amount entered for duty at the Custom House,	2	6	0	0
On Goods not subject to *ad valorem* duty nor to specific rates under this Tariff, per ton, weight, or measurement, at the option of the Collector,	0	6	0	0
On Goods landed from Steamboats, Barges, or other craft, (except when employed as Lighters of Vessels from Sea,) not subject to specific rates by this Tariff, per ton, weight, or measurement, at the option of the Collector,	0	3	0	0
On Goods Shipped, not subject to specific rates under this Tariff, per ton, weight, or measurement, at the option of the Collector,	0	0	0	3
On Government Stores of all kinds, per ton, weight, or measurement, at the option of the Collector,	0	6	0	3

TOBACCONISTS.

Joseph, H., & Co., 144 St. Paul street, (wholesale.)
Kurczyn, Nicholas, 75 St. Paul street.
Marcoux, P., 128 St. Paul street.
Marcoux, J. M., 218 St. Paul street.
Perry, Charles, 83 St. Paul street.
Rattray, James, 98 Notre Dame street.

TRINITY HOUSE, MONTREAL.

Robert Armour, *Master.*

WARDENS.

Hon. John Molson,	John Try,
Wm. Edmonstone,	Andrew Shaw,
H. L. Routh,	J. W. Dunscomb.

Edward, Magauran, *Registrar and Treasurer.*
Edward Armstrong, *Harbour Master.*
John N. Ogilvy, *Deputy Harbour Master and Water Bailiff.*

UNIVERSITY OF M'GILL COLLEGE.

Governors, the Governor General, the Chief Justice of Montreal, and the Principal of the College.

Rev. J. Bethune, D. D., *Principal.*

A. F. Holmes, M. D.,	Professor	Practice	of Physic.
G. W. Campbell, M. D.	"	"	Surgery.
A. Hall, M. D.	"	"	Chemistry.
M. M'Culloch	"	"	Midwifery.
O. T. Bruneau,	"	"	Anatomy.
S. C. Sewell, M. D.	"	Materia Medica & Institutes.	

N. B. The Medical Faculty is the only one yet appointed.

WINE MERCHANTS.

Farquhar, William, 109 Notre Dame st.

Maitland, R. F., & Co., corner St. François Xavier and St. Sacrament streets.

Reiffenstein, Geo. C., Commissioner street.

WIRE WORKER.

Rice, ———, St. Mary street, near Dalhousie sqaure.

WOODEN WARE AND CLOCKS.

Nelson & Butters, corner St. Joseph and M'Gill streets.

A GUIDE TO THE STREETS OF THE CITY.

Acqueduct street, from St. Joseph street, north to Dorchester street, St. Joseph and St. Antoine suburbs.

Albert Place, on the corner of Lagauchetière and St. Urbain streets, St. Lawrence suburbs.

Alexis street, from St. Sacrament street, north to Notre Dame street, west ward.

Amherst street, from Water street, north to Lagauchetière street, Quebec suburbs.

Ann street, from William street, south to the Canal, St. Anne suburbs.

Aylmer street, from St. Catherine street, north to Sherbrooke street, St. Lawrence suburbs.

Barrack street, from St. Paul street, south to Water street.

Berry Lane, from St. Louis street, north to Perthius street, east ward.

Bleury street, from Craig street, north to Sherbrooke street, St. Lawrence suburbs.

Bonaventure street, from M'Gill street, west to the city boundary.

Bonsecours street, from St. Paul street, north to St. Denis street, east ward.

Brock street, from St. Mary street, south to Water street, Quebec suburbs.

Callière street, from Foundling street, south to Common street, west ward.

Campeau street, from St. Mary street, north to St. André st., Quebec suburbs.

Canning street, from St. Joseph street, St. Joseph suburbs, north, to the city boundary.

Capital street, from St. François Xavier street, east to St. Joseph Street, west ward.

Cemetery street, from Bonaventure street, north to the city boundary.

Chabelloiz street, from College street, north to Bonaventure street, Recollet suburbs.

Charles street, from Richmond place, north to Dorchester st., St Antoine suburbs.

Champ de Mars (Parade ground), between St Gabriel, and Sanguinet streets.

Champ de Mars street, from Champ de Mars, east to Campeau street, Quebec suburbs.

Chenneville street, from Craig street, north to Lagauchetière street, St. Lawrence suburbs.

Colborne street, from Wellington street, north to William street, St. Anne suburbs.

College street, from M'Gill street, west to city boundary, Recollet and St. Joseph suburbs.

Common street, from Commissioners street, west to the Canal basin.

Commissioners street, between Water and Common streets on the River side.

Conseilles de Ville street, from St. Catharine street, north to Sherbrooke street, St. Lawrence suburbs.

Cornwall Terrace, on St. Denis street, between Lagauchetière and Dorchester streets.

Coté street, from Craig street, north to Lagauchetière street, St. Lawrence suburbs.

Craig street, form Sanguinet street, west to St. Antoine street.

Dalhousie street, from William street, south to the Canal basin, St. Anne suburbs.

Dalhousie square, at the junction of Notre Dame, St. Paul, and St. Mary streets.

Desrivières street, from St. Antoine street, south St. Antoine suburbs.

Devienne street, from S. Simeon street, east to Phillip st., St. Lawrence suburbs.

Dorchester street, from St. Denis street, west to the city boundary.

Durham place, part of St. Lewis street, near Lacroix street.

Durocher street, from Sherbrooke street, north to the city boundary.

Fabrique street, from Notre Dame street, south to Water street, west side of the New Market.

Fortier street, from St. Lawrence to Sherbrooke street, St. Lawrence suburbs.

Fortification lane, from St. Gabriel street, west to the Haymarket.

Foundling street, from Commissioners street, west to M'Gill street.

Gabriel street, from Queen street, west to Colborne street, St. Anne suburbs.

Gain street, from St. Mary street, north to St. Catherine street, Quebec suburbs.

George street, from William street, south to Common street, St. Anne suburbs.

German street, from Lagauchetière street, north to Dorchester street, St. Lawrence suburbs.

Grant street, from St. Mary street, south to Water street, Quebec suburbs.

Grey Nun street, from William street, south to Common street, St. Anne suburbs.

Guy street, from St. Joseph street, north to Dorchester street, St. Joseph suburbs.

Hartley avenue, from St. Mary street, north to Bellvue square, Quebec suburbs.

Hospital street, from St. François Xavier street, west to St. Peter street, west ward.

Inspector street, from Bonaventure street, south to William street, Recollet suburbs.

Janvier street, from Mountain street, east to St. Francis street, St. Antoine suburbs.

Juré street, from Bleury street, west to Radigonde street, St. Lawrence suburbs.

Kempt street, from St. Joseph street, north to Dorchester street, St. Joseph and St. Antoine suburbs.

King street, from William street, south to Common street, St. Anne suburbs.

Lacroix street, from St. Lewis street, north to St. Catherine street, St. Lawrence suburbs.

Lafrinnon street, from St. Paul street to Water street.

Lagauchetière street, from St. Denis street, west to St. Geneviève street, St. Lawrence suburbs, and from Campeau street, east to Queen square, Quebec suburbs.

Lemoine street, from St. Peter street, west to M'Gill street, west ward.

Longueuil lane, from St. Joseph street, south to College street, Recollet suburbs.

Margaret street, from St. Antoine street, north to the city boundary, St. Antoine suburbs.

M'Cord street, from Wellington street, north to St. Joseph street, St. Anne suburbs.

M'Gill street, from Craig street, south to William street, west ward.

Mignonne street, from St. Charles Borromée street, east to St. André street, St. Lawrence suburbs.

Monarque street, from Queen square, south to Water street, Quebec suburbs.

Montcalm street, from Water street, north to Lagauchetière street, Quebec suburbs.

Mountain street, from St. Joseph street, north to Dorchester street, St. Joseph and St. Antoine suburbs.

Nazareth street, from William street, south to Common street, St. Anne suburbs.

Notre Dame street, from Dalhousie square, west to M'Gill st.

Panet street, from Water street, north to the city boundary, Quebec suburbs.

Perthius street, from Berry lane, east to Campeau street, east ward.

Phillip street, from Dorchester street, north to St. Catherine street, St. Lawrence suburbs.

Place d'Armes, off Notre Dame street, opposite the French Cathedral.

Port street, from Foundling street, south to Common street, west ward.

Queen street, from William street, south to Common street, St. Ann suburbs.

Queen square, between St. Mary street and Victoria road, Quebec suburbs.

Radigonde street, from Craig street, north to Lagauchetière street, St. Lawrence suburbs.

Recollet street, from St. Peter street, west to M'Gill street, west ward.

Richmond street, from St. Joseph street, north to Richmond place, St. Joseph and St. Antoine suburbs.

Richmond place, at the head of Richmond street.

Salaberry street, from Water street, north to Lagauchetière street, Quebec suburbs.

Sanguinet street, from Notre Dame street, north to Sherbrooke street, St. Lawrence suburbs.

Seigneurs street, from St. Joseph street, north to Dorchester street, St. Joseph and St. Antoine suburbs.

St. Adolphus street, from St. Mary street, north to Lagauchetière street, Quebec suburbs.

St. Alexander street, from Lagauchetière street, north to the city boundary, St. Lawrence suburbs.

St. Amable lane, from St. Vincent street, east to Fabrique street.

St. André street, from Campeau street, north to the city boundary.

St. Antoine street, from Bonaventure street, west to the city boundary.

St. Bernard street, from Bleury street, west to St. Alexander street, St. Lawrence suburbs.

St. Catherine street, from Aylmer, east to St. Helen street, St Lawrence and Quebec suburbs.

St. Charles street, from Notre Dame street to Commissioner street, east side of the New Market.

St. Charles Borromée street, from Craig street, north to Sherbrooke street, St. Lawrence suburbs.

St. Constant street, from Craig street, north to Sherbrooke street, St. Lawrence suburbs.

St. Denis street, from Bonseeours street, north to the city boundary, St. Lawrence suburbs.

St. Dominique street, from Craig street, north to Sherbrooke street, St. Lawrence suburbs.

St. Edward street, from Bleury, west to St. Alexander street, St. Lawrence suburbs.

St. Elizabeth street, from Craig street, north to Sherbrooke street, St. Lawrence suburbs.

St. Eloi street, from St. Sacrament street, south to St. Paul street, west ward.

St. François street, from St. Antoine street, north to the city boundary, St. Antoine suburbs.

St. François Xavier street, from Craig street, south to Foundling street, west ward.

St. Gabriel street, from Commissioner street, north to Craig street, east ward.

St. George street, from Craig street, north to Dorchester street, St. Lawrence suburbs.

St. Geneviève street, from St. Antoine street, north, St. Antoine suburbs.

St. Germain street, from Bleury street, west to St. Alexander street, St. Lawrence suburbs.

St. Helen street, 1st, from Notre Dame street, south to Lemoine street, west ward.

St. Helen street, 2d, from St. Mary street, north, Quebec suburbs.

St. Henry street, from St. Joseph street, south to College street, Recollet suburbs.

St. Ignace street, from Water street, north to Lagauchetière street, Quebec suburbs.

St. James (Great) street, from Place d'Armes, west to M'Gill street, west ward.

St. James (Little) street, from Place d'Armes, east to St. Gabriel street, east ward.

St. James place, part of Little St. James street.

St. Jean Baptiste street, from Notre Dame street, south to St. Paul street, east ward.

St. John street, from Notre Dame street, south to St. Sacrament street, west ward.

St. Joseph street, 1st, from Commissioner street, north to Craig street, west ward.

St. Joseph street, 2d, from M'Gill street, west to the city boundary, St. Joseph suburbs.

St. Lambert street, from Notre Dame street, north to Craig street.

St. Lawrence street, from Craig street, north to the city boundary, St. Lawrence suburbs.

St. Lewis street, from Sanguinet street, east to Campeau st., east ward.

St. Mary street, from Dalhousie square, east to the city boundary, Quebec suburbs.

St. Maurice street, from M'Gill street, west to Chabelloiz street, Recollet suburbs.

St. Monique street, from St. Antoine, north to M'Gill's farm, St. Antoine suburbs.

St. Nicholas street, from St. Sacrament street, south to St. Paul street, west ward.

St. Nicholas Tolentin street, from Water street, north to Lagauchetière street, Quebec suburbs.

St. Paul street, from Dalhousie square, west to M'Gill st.

St. Peter street, from Foundling street, north to Craig street, west ward.

St. Sacrament street, from St. François Xavier street, west to St. Peter street, west ward.

St. Simeon street, from Dorchester street, north to St. Catherine street, St. Lawrence suburbs.

St. Thérèse street, from St. Gabriel street, east to St. Vincent street, east ward.

St. Urbain street, from Craig street, north to St. Catherine street, St. Lawrence suburbs.

St. Vincent street, from Notre Dame street, south to St. Paul street, east ward.

Vallée street, from St. Simeon street, east to Phillippe street, St. Lawrence suburbs.

Victoria road, from Queen square, north to the city boundary, Quebec suburbs.

Viger square, on St. Denis street, near St. Lewis street.

Visitation street, from St. Margaret street, north to the city boundary, Quebec suburbs.

Vitré street, from Bleury street, east to Viger square, St. Denis street, St. Lawrence suburbs.

Voltigeur street, from Water street, north to Lagauchetière street, Quebec suburbs.

Water street, from Commissioner street, east to the city boundary, on the river side.

Wellington street, from Grey Nun street, west to the city boundary, St. Anne suburbs.

William street, from M'Gill street, west to the city boundary, St. Anne suburbs.

Wolfe street, from St. Mary street, north to Lagauchetière street, Quebec suburbs.

Woodyard street, from St. Paul street, south to Water street.

Note.—In the foregoing Guide, Sherbrooke street is taken as the northern, and the River as the southern boundary of the city; and the streets are described as running north, south, east, or west as they lie in relation to those lines.

BUSINESS AND PROFESSIONAL
DIRECTORY
OF
CHAMBLY, LAPRAIRIE, AND SAINT JOHNS.

CHAMBLY.*

Beausoleil, N., tavern, Basin.
Bigonesse, Alexandre, grocery and dry goods, Basin.
Boileau, René, notary, Basin.
Braithwaite, Rev. Joseph, Episcopalian, Canton.
Brown, George, painter and glazier, Canton.
Bunker, Isaiah, hotel, Basin.
Chaleux, Louis, blacksmith, Canton.
Buckley, Timothy, school, Canton.
Dixon, W. H., postmaster, Canton.
Draper, Benjamin, contractor, Canton.
Dyon, Jean, general store and baker, Basin.
Dunn, John, tanner, Basin.
Demers, G. & A., brewery, Basin.
Cote, P., cabinet maker, Canton.
Foisy, Basin ferry boat, Basin.
Frechette, E. H., groceries and dry goods, Basin.
Gareau, Louis, groceries and dry goods, Basin.
Glen, John, J. P., Canton.
Gough, Alfred, Secretary Chambly canal, Basin.
Grosbois, Dr., physician, &c., Basin.

---

* Chambly is divided into two parts, called the *Canton* and the *Basin*, and the addresses are given as such in the Directory.

Hackett, John, & Co., dry goods and groceries, Canton.
Haines, Benjamin, coachmaker, &c., Canton.
Irving, Thomas, hotel, Canton.
Irving, George, & Co., dry goods and groceries, Canton,
Keefer, George, civil engineer, Canton.
Kimber, Dr., physician, &c., Basin.
Lajoie, tinsmith, Basin.
Larocque, J. B., notary, Basin.
Lussey, Thomas, hotel, Basin.
Lafontaine, Charles R., grocery and dry goods, Canton.
Kennedy, grocer, Canton.
M'Donald, Edward, grocery, hardware, and dry goods, Canton.
Mignault, Rev. P. M., Roman Catholic, Basin.
Mignault, L. M., tavern, Basin.
Morrisey, Mrs., tavern, Canton.
Murphy, Martin, tavern, Canton.
Newth, William, groceries and dry goods, Canton.
Post Office, W. H. Dixon, P. M., Canton.
Poole, boots and shoes, Canton.
Poole, John, blacksmith, Basin.
Porlier, Joseph, notary, Basin.
Ramsay, Anne, bakery, Canton.
Taaffe, George, boots and shoes, Canton.
Vallerand, F., District clerk, Basin.
Wilkinson, Chester, bakery, Canton.
White, John, carriage maker, Canton.
Willett, Mahlon, cloth manufacturer, &c., Canton.
Wilson, William, Secretary Longueuil and Chambly road, Canton.
Yule, John, jun., J. P., Canton.

LAPRAIRIE.

Agency of the Crown Seigniory, (J. B. Varin, agent,) St. Ignace street.
Alexander, A. T., physician, &c., St. John's road.
Annipot, Rev. Mr., Roman Catholic.

Bourassa, J. B. V., general store, St. Mary street.
Barbeau, L., notary, St. Johns road.
Bourne, brewery, near the Barracks.
Broome, Rev. F., Episcopalian.
Charlton, John, & Co., general store, St. Mary and St. Ignace streets.
Chazel, Rev. Mr., Roman Catholic.
Dougall, T., tallow chandler, St. Ignace street.
Dupré, J. B. E., general store, St. Mary street.
Dupré, A. E., general store, St. Mary street.
Dupuy, J. B., notary, St. James street.
Deschambault, W., physician, &c., St. Ignace street.
Episcopal Church, New Village.
Esinhart, Andrew, hotel, Old Wharf.
Fairbairn, John, postmaster, St. Lambert street, near the Market.
Garripy, D., general store, Market place.
Goodsell, hotel, Old Wharf.
Gilliard, brewery, St. Ignace street.
Hebert, M., notary, St. Mary street.
Hebert & Couturier, general store, St. Mary street.
Hebert, J. A., general store, St. Mary street.
Hodges, hotel, St. Ignace street.
Lacombe, C., general store, St. Mary street.
Lanctot, J. B., general store, St. Mary street.
Lanctot, P., notary, St. Ignace street.
Louiset, Rev. Mr., Roman Catholic.
Martin, Rev. Mr., Roman Catholic.
Miller, George A., clerk police office, St. Ignace street.
Morrison, Mr., advocate, St. Ignace street.
Powell, A. H., general store, St. Mary street.
Post Office, St. Lambert street, near the market.
Presbyterian Church, St. Joseph street.
Roman Catholic Cherch, St. Johns road.
Savaugeau, A., general store, St. Mary street.
Savaugeau, A. & T., distillery, St. Louis street.

St. Marie, P. C., carding mill, Johnston street.
St. Marie, Pierre, general store, St. Joseph street.
St. Jean, hotel, St. Ignace street.
Taylor, Rev. H., Presbyterian.
Tellier, Rev. R., Roman Catholic.
Thompson, John, & Co., general store, St. Joseph street.
Varin, J. B., notary, St. Ignace street.

JUSTICES OF THE PEACE.

J. B. E. Dupré, St. Mary street.
John Thompson, St. Joseph street.
J. B. Varin, St. Ignace Street.
C. Wetherall, police magistrate.

ST. JOHNS.

Austin, T. A., registrar, Front street.
Black, J., grocer, Front street.
Bourgeois, A., dry goods and groceries, Front street.
Bourgeois, E., & Co., dry goods and groceries, Front street.
Black, Dr. T., surgeon, &c., Busby street.
Bower, Joseph, carriage maker, steamboat wharf.
Borbridge, William, saddler, &c., Front street.
Bryson, Alexander, general store, Front street.
Caldwell, Thomas, tanner and leather store, Front street.
Coote, Isaac, & Co., (William Coote,) hardware and groceries, Front street.
Coote, William, forwarding merchant, railroad wharf.
Court House, Front street.
Copeman, G. W., merchant tailor, Front street.
Custom House, Front street.
Daws, Rev. William, Episcopalian, Busby street.
Delagrave, Joseph, advocate, at Mrs. Watson's, Front street.
Demaray, P. P., notary, M'Cummin street.
Drolet, Charles, advocate, M'Cummin street.
Esinhart, Godfrey, inn keeper, M'Cummin street.

Episcopal Church, Busby street.
Gamelin, P., notary, clerk of district council, Front street.
Harrison, J., tinsmith, Front street.
Harrison, William, tinsmith, Front street.
Hall, N., bakery, Front street.
Gillespie & Sheridan, carriage makers, Front street.
Fitzgibbon, John, dry goods, Front street.
Larocque, (H.,) and Bourke, (C.,) dry goods and groceries, Front street.
Lay, George, hotel keeper, M'Cummin street.
Lindsay, W. D., superintendant of railroad, M'Cummin st.
Lefebvre, F., inn keeper, Front street.
M'Gillis, John, clerk of district court, Front street
M'Kenzie, J., bakery, Front street.
Macrae, William, collector custom house, Front street.
Marchand, Louis, dry goods and groceries, Front street.
Macdonald, E. G. & D., grocers and druggists, Front street.
Morehouse, A., hotel and grocery store, Front street.
Mott's Hotel, Front street.
Mott, N., & Pattee, C., general merchandise, Front street.
Methodist Chapel, Longueuil street.
Moreau, Dr. M., surgeon, Front street
Morrisette, Rev. E., Roman Catholic, Busby street.
Noxon, James, hatter and furrier, Front street.
O'Reilly, P., merchant tailor, Front street.
Peirce, J. C., & Son, forwarding and general merchants, steamboat wharf.
Peirce, J., watchmaker and jeweller, Front street.
Poirier, Joseph, dry goods, Front street.
Post Office, (C. Pattee, P.M.,) at Mott & Pattee's, Front st.
Rossiter, John, tanner and leather store, Front street.
Roman Catholic Church, Busby street.
Registrar's Office, (T. A. Austin,) Front street.
Struthers, James, dry goods, Front street.
Slight, Rev. B., (Methodist,) James street.
Warmington, J., plumber and coppersmith, Front street.

Thompson, Adam, brewery, Front street.
Watson, Mrs., hotel, Front street.
Wright, Robert, M.D., James street.
Wheeler, Horace, leather store, Front street.
Wilson & Crerar, confectioners, Front street.
Wood, Frs. D., refectory, grocery, and confectionery, Front street.

CUSTOM HOUSE.

William Macrae, *Collector.*
Benjamin Burland, *Guager.*
William Leggatt, L. C. Vandel, } *Landing Waiters.*
W. Pring, *Clerk.*

JUSTICES OF THE PEACE.

Thos. A. Austin, Front street.
W. D. Lindsay, M'Cummin street.
Louis Marchand, Front street.
William Macrae, Front street.

STEAMBOAT LINE FOR WHITEHALL, N. Y.

The steamer *Burlington,* Captain R. Sherman, or *Whitehall,* Captain D. Lyon, leave St. Johns daily, (Sundays excepted,) during the period of navigation, at one o'clock, for Whitehall, N.Y.

RAILROAD AND STEAMBOAT TO MONTREAL.

The cars leave daily, during the season, in the fore and afternoon for Laprairie, and thence by steamboat *Princess Victoria* to Montreal. On Sundays the morning line only is despatched.

NEW YORK CARDS.

ALEX. V. BLAKE,

PUBLISHER & BOOKSELLER,

54 GOLD STREET,

CORNER OF FULTON STREET,

New York,

KEEPS constantly for sale, wholesale and retail, a general assortment of STANDARD, MICELLANEOUS and SCHOOL BOOKS. Also, all the STANDARD WORKS of the PROTESTANT EPISCOPAL CHURCH.

R. P. BIXBY & Co.

Booksellers and Stationers,

Wholesale and Retail,

NO. 3, PARK ROW,

NEW YORK.

A general assortment of Standard, Micellaneous and School Books; also, Blank Books of all descriptions, constantly for sale, at very low prices.

JOHN DOYLE,

PUBLISHER & BOOKSELLER,

No. 169, BROADWAY,

New York,

KEEPS constantly on hand all the Standard Works of the Roman Catholic Church.

AMERICAN HOTEL,

BY

W. B. COZZENS,

229, Broadway,

NEW YORK.

ASTOR HOUSE,

BY

COLEMAN & STETSON,

221, BROADWAY,

OPPOSITE THE PARK,

NEW YORK.

CITY HOTEL,

BY

GARDNER & PARKER,

123, BROADWAY,

New York.

FRANKLIN HOUSE,

BY

HAYS & TREADWELL,

193, BROADWAY,

NEW YORK.

GLOBE HOTEL,

F. BLANCARD,

66, BROADWAY,

New York.

HOWARD'S HOTEL,

BY

J. P. HOWARD,

CORNER OF

BROADWAY AND MAIDEN LANE,

New York.

WASHINGTON HOTEL,

BY

JOHN COTTER,

284, Broadway,

NEW YORK.

WAVERLY HOTEL,

BY

ALONZO REED,

54, Broadway,

NEW YORK.

GEORGE GLENNY, M. D.

SURGEON DENTIST,

No. 10, Barclay Street,

Near the Astor House,

NEW YORK.

DOCTOR J. FRANCIS,

OCULIST,

No. 10, Barclay street, near the Astor House,

NEW YORK.

DOCTOR FRANCIS' preparation for the Eyes is now universally admitted to be unrivalled. It has effected cures where ALL other remedies have failed; and the Doctor is daily receiving from all parts of the country, testimonials of its efficacy in cases where hope had been abandoned—hundreds of which can be seen by calling at his office as above mentioned.

N. B.—Not for sale any other place in America.

PRINTED AND PUBLISHED BY LOVELL AND GIBSON, ST. NICHOLAS STREET.

TEEL,

E E D,

K.

D.

IST,

treet,

RK.

S,

or House,

ow universally
res where ALL
aily receiving
its efficacy in
reds of which
ntioned.
ica.
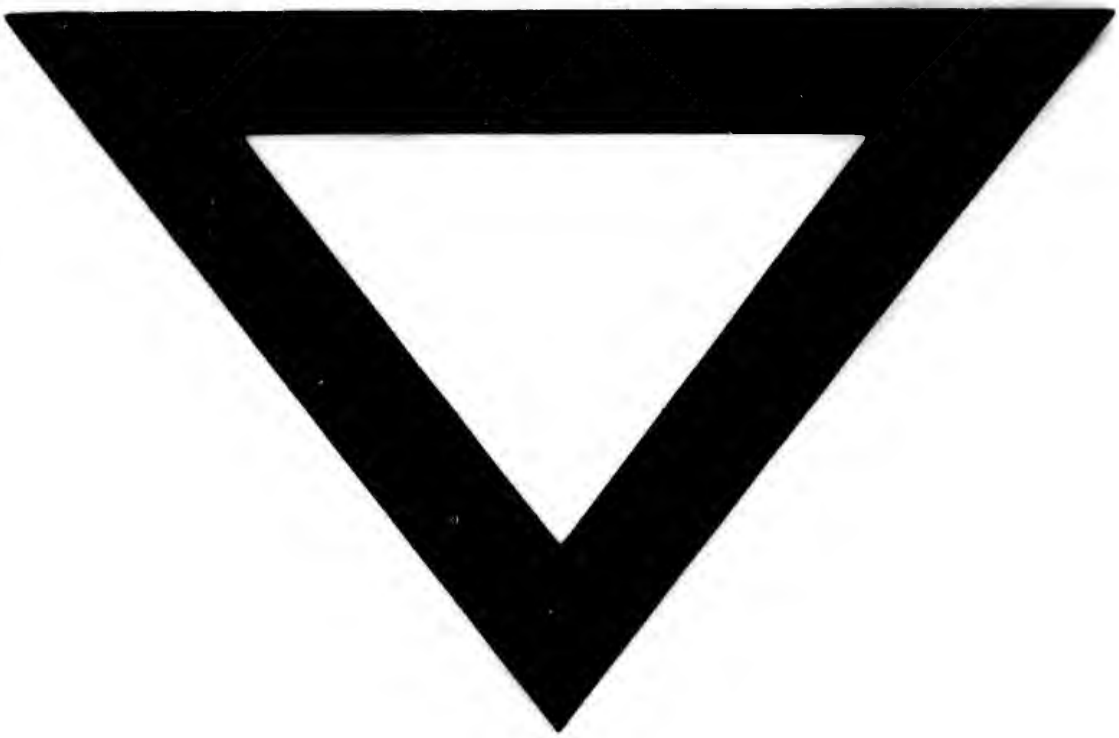
HOLAS STREET.